# Town Crier

Tewksbury - Wilmington

Wilmington, Mass. Edition

19TH YEAR - NO. 19 658-2346 THURSDAY MAY 9, 1974 FIFTEEN CENTS



Wilmington Public Library
Wilmington, Ma 01887

Copy #2


Sunday May 19th

## Free Clinical tests at New England Mem. Hospital

The Wilmington Women's Club and the Wilmington Board of Health are sponsoring a Diabetes and Kidney Screening, a week from Sunday, (May 19th) at the New England Memorial Hospital in Stoneham.

The Diabetes - Kidney Screening program is one of more than a dozen which will be available, that Sunday, in a program from 1 to 5 pm. The hospital is on Woodland Road, overlooking Spot Pond, and easily accesible from Route 93.

Other tests that will be given free, on that Sunday afternoon include: Glaucoma, Lazy Eye screening, Hypertension, Dental screening, Vital capacity screening, Breast self examination, Obesity, Posture screening, Kraus-Webber strength test, Child Motor-Perception Fun test, a Red Cross Bloodmobile and a Hand Strength test.

Anyone needing transportation is urged to contact Ann Butters at 658-2626.

SPONSORING THE DIABETES AND KIDNEY SCREENING CLINIC: From left, Ernest Romano, Director of Public Health in Wilmington; Shirley Keller and Barbara Dayton, Wilmington Women's Club; Linda Barrows, RN, NEMH Clinical Specialist in Diabetes; Ann Butters, Wilmington Public Health Nurse; and James Durkee, chairman of the Wilmington Board of Health.

## That's no bull!

BRUCE HILL: Of 12 Lloyd Road, Wilmington caught this four pound largemouth bass, in the Shawsheen River, near the old Aqueduct, Sunday. He was using a worm.

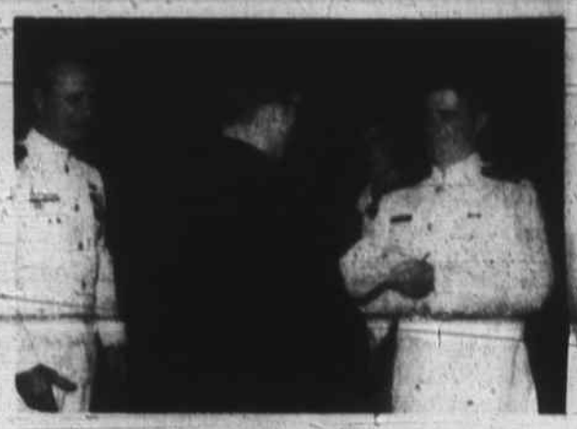

EDWARD F. GALLAGHER: Son of Mr. and Mrs. Edward A. Gallagher of 14, Muse Ave., Wilmington is congratulated by Second Lieutenant J. P. Gallagher, left after receiving his commission as an ensign upon completion of Aviation Officer Candidate School at Great Lakes, Illinois. His wife and mother attended the ceremonies. He has begun basic flight training and will be designated a naval aviator upon completion of more than a year of intensive ground and in-flight training.

A 1972 graduate of the University of Massachusetts, Amherst, with a Bachelor of Science degree, he joined the Navy in November, 1973.

# Compugraphic cleared for major expansion

The way has been cleared for the Compugraphic Corporation of Wilmington to construct another building, off Industrial Way, in South Wilmington. The Wilmington Planning Board, Tuesday evening settled a discussion of months by a three to one vote, allowing the world famous manufactuere of electronic typesetting machinery to proceed with construction of a planned 98,000 square foot building - its fifth in Wilmington. Only a minor technicality remains to be cleared, before the Wilmington Board of Appeals, regarding the parking lot for employees.

DISCUSSING THE COMPUGRAPHIC PLAN: I. Fred DiCenso, owner of much of the property on Industrial Way in South Wilmington is shown discussing plans with Bill Hanlon of the Planning Board (back to camera). Also back to the camera is Evelyn Burke, clerk, and Danny Gillis, selectman and spectator.

From left, around the table: Carl Dantas, Executive Vice President of Compugraphic; Pete Liebermann from the Town Engineer's office; Planning Board member Bill MacKinnon; TM Sterling Morris; and Planning Board member Bob Leahy. Completely hidden by DiCenso is Planning Board member Bill Hooper.

Plans for the new building have been discussed for several years, and discussions with the Planning Board have been going on for several months. Tuesday's discussion lasted over an hour before the final vote was taken.

The plan which the Planning Board voted to sign was the sixth or seventh which had been presented, during past months. There were several difficulties, one of which was that there were lots of land involved formerly owned by different owners, with consequent differences in banking backgrounds.

Robert Leahy, acting Chairman, was the person who finally made the suggestion that if a former property line were to be erased there would be no objections on other parts by the Planning Board - although others had pointed out this fact, earlier in the evening. When Mr. DiCenso agreed to this the board could then take their vote - and did.

The new 98,000 square foot building will provide employment for an additional four to 500 people, according to Forbes of Compugraphic. The firm is currently employing 1750 persons, an increase of 330 during the past year.

Carl Dantas, Executive Vice President of Compugraphic told the Town Crier that construction would start as soon as possible. The new building will be "behind" the present 138,000 square foot main building off Industrial Way.

## Precinct pickup saved a lot of gas

The pick-up, clean-up campaign of the past ten days in Wilmington has left the Superintendent of Highways, Bob Palmer, a happy man.

This year, for the first time, pick-ups of household rubbish were scheduled by precincts. The results, says Bob, was more work done with fewer trucks, and less repeat runs.

Four trucks, a loader, and a catch basin truck were used daily all working in the same precinct. The loader used was as to be expected, but it is surprising to hear that the catch basin cleaner was used, - not to clean catch basins, but to hoist rubbish into the trucks.

Palmer has no idea of how much rubbish was hauled to the public dump, but he knows the trucks were busy all day long, for seven and a half days.

And - he saved a lot of gas, as compared to the use of previous years.

## Applications for Booster Scholarships

The Wilmington High School Boosters are now receiving applications for scholarships, from High School students who have participated in athletics.

Four scholarships are being offered this year, with a total value of $1500.

Applications should be mailed to B. Bavota, 9 Dorothy Avenue, Wilmington, Mass.

Applications are also being received for the Kevin Nolan Scholarship. They should be mailed as soon as possible.

## No Planning Board Meeting next week

The Wilmington Planning Board is now back in the old Mildred Rogers School. It met there Tuesday evening.

As was to be suspected there had been some vandalism, but not too much. The canopy of the door was gone, as was the handrail up to the steps. There is no longer a light for the parking lot, but all that was minor. Again there was room in an office for the visitors to spread out maps and plans without digging each other with their elbows.

The big business of the evening was the Compugraphic Plans, elsewhere related.

Another item, is that there will be no meeting next week. There just won't be enough members to call a quorum - so why have a meeting?

There was an enquiry about the end of Washington Avenue. A new real estate sub-division is going in, to come out on Glen Road. Is not the end of Washington Avenue not accepted?

The answer acknowledged that the end of Washington Avenue is not accepted, but that in the developer's plans he has agreed to pave that street, as far as Stone Street.

Another enquiry came from the Building Inspector. On Park Street trees are being cut down on the old Anderson Farm, in the Flood Plain. The developer of the land claims he has the right to do so.

This brought on a big discussion, until Bill MacKinnon checked out with the Conservation Commission. The board was then told that the developer has the right to cut, and to fill land, in accordance with the plans he had submitted.

The last item for the evening was an inspection of preliminary plans of Blair Porter, Chevrolet dealers, from Reading, who are moving into Wilmington at Lowell Street Park.

The preliminary plan shows a building to be about 70 by 80 feet, and parking space for about 421 cars, on five to eight acres.

## The Great Great Great Great Great Grandson comes to call

The home of Mr. and Mrs. Carl Connors, on Middlesex Avenue, has real history. There are many things that can be realted about the home, and perhaps the most important is that it was the home for 53 years of the Rev. Isaac Morrill, pastor of the Church of Christ, Congregational, in Wilmington.

Mr. Morrill was the Chaplain to the Massachusetts Forces, at the siege of Ticonderoga, in the French and Indian War and endured all the rigors of that wintertime seige.

On Lexington Day Mr. Morrill was again an active Patriot, and he ended the day with the Minister from Billerica, escorting the Bedford Minister to the British lines. The Bedford Minister was suspected of having Tory inclinations. It was Mr. Morrill who delivered the Dedicatory Address at Lexington Green five years after the Battle of Lexington.

Mr. Morrill lived for 53 years in the home that is now that of Mr. and Mrs. Carl Connors. Daniel Snow built the home in 1705. He was a miller. He sold it to Capt. Kendall Pearson, another miller, in 1723, and Capt. Pearson sold it in or about 1737 to Benjamin Lewis, who, in turn sold it to the Rev. Mr. Morrill.

Mr. Morrill lived there until his death, and in the latter half of the ninth and tenth century it was the home of his grandson, Deacon Cadawallader Morrill. Since then the home has passed through the hands of several families including the Twomey family, and is now the property of Mr. and Mrs. CCarl Connors, both of whom are believed to be on the shiney side of eighty summers.

The Connors family had a visitor last weekend - Maynard Pearson of 9804 NE 18th Bellevue, Washington.

Mr. Pearson had good reason to be in Wilmington. He is the great-great-great-great-great grandson of Capt. Kendall Pearson, and had come east to inspect the land where his ancestors dwelt.

He looked at the Sciarappa Farm, where dwelt Nathan Pearson, and the Ella home, once the Pearson Tavern, where dwelt Major Aaron Pearson of the War of 1812 and which was built by Kendall Pearson in 1737, while he operated the Nod Mill, the site of which Maynard Pearson also inspected.

The only descendant of Capt. Pearson with whom he was able to talk, in Wilmington, is Mrs. Foster Balser, one of the ladies in the Wilmington Public Library.

MR. AND MRS. CARL CONNORS, And great, Maynard Pearson of Bellevue, Washington.

## North Reading girl killed in accident at Woburn St. Bridge

Three North Reading girls were bicycling, yesterday shortly after 5 pm at the Woburn Street Bridge over Route 93. A Pontiac GTO struck at least two of the bicycles. Two girls were knocked over the fence, or through it, to fall 37 feet to the paving of Route 93, below. The third was not injured.

All three had their homes on Redmond Avenue, in North Reading, which is off Park Street and about one mile from the scene of the accident.

Nancy Freeman, 14, was killed. She had fallen onto the high speed land of Route 93.

Injured and taken to the Massachusetts General Hospital by the Wilmington ambulance was Karen Rose, 15, who also fell to the paving of Route 93.

Joanne Rose, 13, was uninjured.

Bystanders who arrived at the scene after the accident identified the car as the property of Ray Noel of 6 Glenview Avenue. It is not known to this paper who was driving the car, but it was not Noel. The youth who was driving has been charged with driving without a license and manslaughter, by the State Police.

Skidmarks showed that the car had been coming from the North Reading side of the bridge toward the Woburn Street School. It had crossed over the road, at the time of the accident, and ended up projecting over the bridge guard, headed toward Boston.

The girls were apparently bicycling in the opposite direction, on the right hand side of the road. It is not certain whether or not the third girl was involved in the accident. Parts of at least two bicycles could be seen under the car.

RAY NOEL'S CAR: Projecting out over Route 93, at the Woburn Street Bridge.

### ROBERT ROMANO TO ADDRESS WOBURN ST PAC

Robert Romano, director of language arts K-12, Wilmington will address the Tuesday, May 21st meeting of the Woburn Street School Parent Advisory Council. He will complete the list of guest speakers fo* this year.

At the most recent meeting Cleo Fredette spoke the group on "Chapter 766" and its impact on the Wilmington School system; Project S.E.E.M., and explained to parents the role of the Core Evaluation Team.

During the past several months Walter Pierce, supt. of schools, Dr. Carol Sager, director of reading and Joseph Connelly have also addressed the group.

## Memorial Day Veterans Day Committee

The 1974 Wilmington Memorial/Veterans Day Committee is meeting every Wednesday at the American Legion Hall, Middlesex Avenue, at 8 pm. All persons or organizations interested in participating in the Memorial Day parade and exercises are invited to attend and make arrangements for doing so.


Wilmington Sons of Italy Building fund

DINNER - DANCE

SATURDAY, MAY 11, 1974

Chateau de Ville Saugus

Hors D'Oeuvres 7:00 pm Dinner 8:00 pm

Donation $12.50 per person

FOR TICKETS PLEASE CALL:

Rocco DePasquale 658-2488

Rico Catalano 657-7352



WILMINGTON DOG OWNERS NOTICE

The Board of Health will hold a clinic for the immunization of dogs at the Highway Department Building, Andover Street on Saturday, May 18, 1974 from 1:00 p.m. to 4:00 p.m. All dogs must be on a leash.

Dr. Harvey Skolnick will be in charge of the clinic.

All dogs, licensed or not, must be immunized.

Innoculation fee $2.00.

E.F. ROMANO,
Director

# Tennis lessons for beginners

We're going to teach you to play tennis in three 2-hour lessons using the Graduated Teaching Method for 29 dollars on weeknights, weekdays or weekends. You're going to learn to play tennis. And you're going to love life a little more from then on.

CALL FOR OUR FREE BROCHURE AND UPCOMING CLASS SCHEDULE. 734-6720.

Mon - Fri 9-9, Sat 10-3.

UNITED STATES SPORTS CLUBS

BOSTON SKI CLUB/U.S.S.C. 320 Harvard Street Brookline, Mass. 02146

Classes are held in: WILMINGTON West Intermediate School

ANDOVER, METHUEN, NORTH ANDOVER, NORTH READING, WILMINGTON and other cities and towns in the NORFOLK, MIDDLESEX and SUFFOLK COUNTIES.


# Deaths

### NATHAN W. ALDRICH WAS SALESMAN FOR WILMINGTON FORD

Nathan C. (Nate) Aldrich, 61, husband of Dorothy (Marchacos) Aldrich of 533 North Street, Tewksbury, was pronounced dead on arrival at St. John's Hospital in Lowell Monday, May 6 after he fell ill suddenly at his home. He was a basketball official for 35 years before he retired, a salesman for Wilmington Ford and a World War II Army veteran.

He refereed many basketball games in schoolboy leagues in Essex and Middlesex counties, and officiated at college contests. He held the first life membership issued by Local 95 of the Basketball Board, and was a past president of the Lowell board.

Born in Pelham, N.H., May 15, 1912, he was the son of the late Clyde R. and the late Edith (Keyes) Aldrich, and resided in Tewksbury for 30 years prior to his death.

He was a 32nd degree Mason in Lowell's Kilwinning Lodge, a member of the Lowell Lodge of Perfection; Lowell Council, Prince of Jerusalem; Mt. Calvary Chapter, Rose Croix; the Massachusetts Consistory; the Tewksbury - Wilmington Lodge of Elks; and a 25-year member of the United Commercial Travelers.

In addition to his wife, he is survived by four sons, Donald W. of Skowhegan, Maine, Lt. Col. Richard B. of Fairborn, Ohio, Kenneth R. of Beaumont, Texas, and N. Gary of Andover; two daughters, Susan D. of Tewksbury and Joanne, a student at the University of Texas; and 11 grandchildren.

The funeral is scheduled Friday at 9 a.m. from the Farmer and Dee Funeral Home, 16 Lee St., Tewksbury, with services in St. John's Episcopal Church, Gorham St., Lowell, at 10 a.m. Calling hours at the funeral home are Thursday, May 9, from 7 to 9 p.m. Interment is scheduled in Tewksbury Cemetery.

### MARY E. NEAL OF TEWKSBURY WAS 93

Mrs. Mary E. Neal of 55 Clyde Avenue, South Tewksbury died at St. John's Hospital on Wednesday, May 1st following a lengthy illness.

Mrs. Neal, who was 93 years of age at the time of her death, was bor in Boston, the daughter of the late Terrance and the late Catherine (Drisoll) Kennedy.

She had been a resident of South Tewksbury for the past 30 years; a communicant of St. Dorothy's Parish, Wilmington; a member of St. Dorothy's Blessed Virgin Mary Sodality and a Gold Star Mother.

She was the wife of the late Charles W. Neal and is survived by her four daughters: Mrs. Mona MacInerney and Miss Regina Neal both of Tewksbury; Mrs. Frances Arfwedson of Wilmington and Mrs. Mary Maykovich of Texas; her three sons: Charles Neal of Tewksbury, William Neal of Maine and Edmund Neal of Revere; also her 33 grandchildren and 35 great grandchildren. Mrs. Neal was also the mother of the late Terrance, Joseph and John Neal, Catherine Ray and Claire Stevenson.

The funeral was held from the W.S. Cavanaugh & Son Funeral Home, 374 Main Street, Wilmington on Saturday morning at 9:15 followed by a Funeral Mass at St. Dorothy's Church at 10 am celebrated by the REv. Joseph W. Leahy. Burial took place in the family lot, Tewksbury Cemetery.

Serving as pall bearers for their grandmother were: Charles Neal, Joseph Neal, Terrance Neal, Thomas Stevenson, Robert Stevenson and John Neal.

### HARRY NIELSEN WAS IN CIVIL DEFENSE

Harry Neilsen, 75, of Tewksbury Hospital died there May 2. He was a retired planning officer for the state Civil Defense Agency, and served for the past 20 years as communications officer for the agency's Area 1, based at Tewksbury Hospital.

A veteran of World War I, he was a musician with the Navy band. He was also bandmaster for the 23rd Infantry Division. A trumpeteer, he played for many years as a musician for the B.F. Keith theatre circuit. He was also a supervisor at the Waltham Watch Company for 25 years.

Born in Copenhagen, Denmark, he was the son of the late Ernest and the late Wilhelmine Nielsen. He came to this area when he was a boy.

He is survived by a cousin, Mrs. John M. Farrell of Waltham.

Funeral services were held at Tewksbury Funeral Home at 1 Dewey Street on May 7. Interment was in the Shawsheen Cemetery in Bedford.

## Wilmington Regional Health Center

Relatives, friends and loved ones honored by contributions in their memory to the Wilmington Regional Health Center Building Fund, this week include:

Judy Klimarchuk Tenney, lovingly remembered and sadly missed by her Klimarchuk Family.

Ernest E. King from the Klimarchuk Family.

Ernest E. King from Mr. and Mrs. Gerard Burns, Sr.

Ernest E. King from Mrs. John Doherty.

Ernest E. King from the Girls at Stop & Go.

Ernest E. King from Mr. and Mrs. Dennis Savonik.

Ernest E. King from Mr. and Mrs. Carlo Guarino (East Boston).

Roy O. Hudson (Royalton, Vermont) from Helen McLaughlin.

Josephine Alibrandi (Arlington) from: Grace and Walter Kirkland; Mary and Alan Eddy, Ruth and Frank Ferrara and Theresa and Fred Ferrara.

Nora P. Wood (Reading) from Phillip R. Watson.

Joyce Coughlin (South Boston) age 18 from Mr. and Mrs. Richard Duggan.

Warren Anderson, father of Gail Anderson, from Class of 1974, Wilmington High School.

Warren Anderson, father of Karen Anderson, from Class of 1975, Wilmington High School.

Warren Anderson from his co-workers at Charles River Breeding Laboratories, Mr. and Mrs. Paul Cawthron.

Warren Anderson lovingly remembered by his aunt Mrs. Ethel Parks.

Warren Anderson from Mr. and Mrs. Albert Anderson.

Warren Anderson from Mr. and Mrs. Arthur Johnson.

In memory of our boss, Warren Anderson from Dot and Gary Temple.

Roseanna M. Madden, mother of Mrs. Rita Palino from Mrs. Barbara DelRossi.

Michael Pawlik (Andover) from Mr. and Mrs. John M. Russo.

Michael Pawlik (Andover) from Mr. and Mrs. Howard Turton (Burlington).

Michael Pawlik (Andover) from Mr. and Mrs. Joseph Tarallo (New York).

Joseph H. Neal (Tewksbury) from Mr. and Mrs. Joseph Beatrice (Tewksbury).

Rosanna Madden (from the Wilmington Golden Age Club.

Lowell Laffin, brother of Lloyd Laffin from the Officers and Directors of the Wilmington Community Fund:

William Poirier, Richard Duggan, George Hooper, David Gagnon, Marion Boylen, Mary Boylen, Lillian Woodside, Anna Low and Dianne Dunlop.

Felismina C. DeBarcellos from Mr. and Mrs. Gordon L. Siteman.

Pauline Jones (Scituate) sister of Mrs. Betty Weimer from Mr. and Mrs. Frank D. Curley.

Pauline Jones (Scituate) sister of Mrs. Betty Weimer from Mr. and Mrs. Harold Ford.

Leslie A. Durkee from the Friends of James Durkee.

angelo Forgione (Medford) from Dom and Rose LaCava.

Angelo Forgione (Medford) from Martin and Phyllis LaCava.

Alice Doucette lovingly remembered on Mother's Day and on her birthday by the James Doucette Family.

PFC John (Jackie) Fullerton on his twenty-sixth birthday sadly missed by those who loved him - Mother and Dad; his sisters Maureen and Gale and his brothers, Walter, Paul, David, Robert and Patrick.

Rho Delia Sprague from Charlotte and Joe Beatrice (Tewksbury).

Mary Neal, mother of Mrs. Frances Arfwedson from her neighbors:

Mr. and Mrs. Donald Hentschel, Mr. and Mrs. Joseph Boudreau, Mr. and Mrs. John McGuire, Mrs. Edith Carter, Mr. and Mrs. George DeLisle, Miss Jean Ryder, Mr. and Mrs. Edward Cavanaugh, Mr. and Mrs. John Leahy, Mr. and Mrs. Edward Carleton, Mr. and Mrs. John Lynch, Mr. and Mrs. Norman Thatcher and Mr. and Mrs. Kenneth Ings.

Charles Graham (Dracut) brother of Mrs. Laura Blaisdell from Mrs. Augustus V. Blaisdell and Family.

### WILMINGTON SCHOOL CAFETERIA MENUS

**Walker, Whitefield, Swain and Buzzell Schools**

**Monday:** Baked Sausage, Applesauce, Mashed Potato, Whole Kernel Corn, Cornbread and Butter, Cookies and Milk.

**Tuesday:** American Style Pizza, Meat Sauce, Potato Chips, Shoestring Carrots, Ice Cream and Milk.

**Wednesday:** Oven Fried Chicken, Mashed Potato, Peas, Cranberry Sauce, Roll and Butter, Jello with Topping and Milk.

**Thursday:** Spaghetti with Meat Sauce, Carrot and Celery sticks, French Bread and Butter, Midnight Chocolate Cake and Milk.

**Friday:** Juice, Grilled Frankfurter on Buttered Roll, Fluffy Rice, Green Beans, Jiffy Cookies and Milk.

**Wildwood, Woburn St., Glen Rd., Boutwell and Shawsheen Schools**

**Monday:** Juice, Cheeseburger on Buttered Roll, Fluffy Rice, Green Beans, Deep Dish Apple Pie and Milk.

**Tuesday:** Chicken Croquette, Gravy, Mashed Potato, Peas, Cranberry Sauce, French Bread and Butter, Jiffy Cookies and Milk.

**Wednesday:** TomatoAlphabet Soup, Carrot Sticks, Grilled Frankfurter on Buttered Roll, Ice Cream and Milk.

**Thursday:** Meatball Sub, Potato Chips, Shoestring Carrots, Cookies or Scooter Pie and Milk.

**Friday:** Juice, Fishburger with Tartar Sauce or Grilled Cheese Sandwich, Potato Sticks, Whole Kernel Corn, Pudding with Topping and Milk.

**High School, North and West Intermediate Schools**

**Monday:** Baked Sausage, Applesauce, Mashed Potato, Whole Kernel Corn, Cornbread and Butter, Apple Crisp and Milk.

**Tuesday:** American Style Pizza, Meat Sauce, Potato Chips, Shoestring Carrots, Cookies or Scooter Pie and Milk.

**Wednesday:** Juice, Chicken Croquette, Gravy, Mashed Potato, Peas, Cranberry Sauce, Roll and Butter, Jello with Topping and Milk.

**Thursday:** Spaghetti with Veal Cutlet or Meat Balls, Green Salad, French Bread and Butter, Midnight Chocolate Cake and Milk.

**Friday:** Juice, Fishburger with Tartar Sauce or Grilled Frankfurter on Buttered Roll, Fluffy Rice, Green Beans, Ice Cream and Milk.

# Births

BARONOWSKI: Robert Christopher to Mr. and Mrs. Robert J. Baronowski of 16 Salem St., Wilmington on April 29th at Winchester Hospital.

Grandparents include Mr. and Mrs. Bernard C. Mahoney of 39 Oakdale Rd., Wilmington and Mrs. Walter J. Baronowski of Alden St., Newton.

BOUTWELL: Lisa Ann, second child, second daughter to Mr. and Mrs. William E. Boutwell of 153 Burlington Ave., Wilmington on April 28th at Winchester Hospital.

Grandparents are Mr. and Mrs. Joseph G. Giuliano of Butlaro Rd., Woburn and Mr. and Mrs. Clifford C. Boutwell of Salem St., Woburn.

BURKE: John Francis, third child, third son to Mr. and Mrs. Paul R. Burke of 6 Lockwood Rd., Wilmington on April 27th at Winchester Hospital.

Grandparents include Rep. and Mrs. Fred F. Cain of Clark St., Wilmington and Mr. and Mrs. John F. Burke of Pampano Beach, Florida.

DELLASCIO: David Paul second child to Mr. and Mrs. Donald Dellascio of 23 Marion St., Wilmington on April 30th at Winchester Hospital.

Grandparents include Mrs. Anne Reiss of Silver St., South Boston and Mr. and Mrs. Al Dellascio of Athens St., South Boston.

### WILMINGTON UNITED METHODIST CHURCH

The Rev. Willis P. Miller, Minister, 658-4519 or 658-8217.

**Thurs. May 9:** 7:30 pm, Choir rehearsal and Bible Study.

**Fri. May 10th:** 8 pm, Bible Study at Lawlor's.

**Sat. May 11th:** 9:30 am to 4 pm, Stewardship Seminar, Cliftondale Methodist, Saugus; 10 am, God and Country - Community; 11 am, Bible Study.

**Sun. May 12th:** Communion Sunday, 9:30 and 11 am, Morning Worship and Church school; 3:30 pm, Crescent District Conference - Lexington Methodist; 6 pm, MYF Prayer group; 8:30 pm, Young adults.

**Mon. May 13th:** 10 am, Billerica Bible Study.

**Tue. May 14th:** Lawlor's Bible Study; 7:15 pm, Finance committee.

**Wed. May 15th:** 9:30 am, Coffee; 10 am, Bible Study.

### CARD OF THANKS

My heartfelt thanks to the "Good Guy" Committee, to my family and friends, and to all who made last Monday night (April 29) such a joyous occasion.

Marion Boylen


SENIOR CITIZENS!

READING SAVINGS BANK NOW OFFERS YOU SECURITY FOR YOUR SOCIAL SECURITY

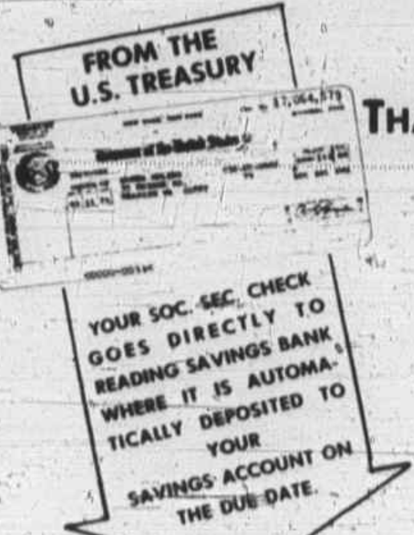


A CONVENIENT NEW SERVICE THAT SAVES YOUTIME, STEPS AND MONEY

There is no reason to put up with the inconvenience of having to make a special trip every month to cash or deposit your Social Security check.

Because Reading Savings Bank can now do all of this for you without fuss, bother or any charge whatsoever.

All that is required is that you sign a form giving us permission to notify the Soc. Sec. Administration to mail your check directly to Reading Savings: also a Power of Attorney form so that we can legally endorse and deposit your check to your account.

And don't forget! We pay interest on your Soc. Sec. deposit from day of deposit to day of withdrawal at the highest rates in the bank's history. Whats more we personally pick up your check at the Post Office for deposit on due date so that you won't miss even one days interest.

FOR FULL DETAILS Call 944 - 5000 ASK FOR MR. RICE

READING Savings Bank

READING 944-5000 WILMINGTON 658-4000

'THE BANK YOU KNOW AND CAN DEPEND ON'



THE PUBLIC IS INVITED TO MEET

GEORGE L. SACCO

DEMOCRATIC CANDIDATE for Attorney General

At An Informal Reception TUESDAY, MAY 14TH RENDEZVOUS RESTAURANT METHUEN - 8 PM

John J. Finnegan - 30 Second St.

People for George L. Sacco - for Atty. Gen. (617) 266-3550 Cambridge, Mass 02141



WILMINGTON BUILDERS SUPPLY CO.

334 MAIN STREET WILMINGTON, MASS. 658 - 4621

ALL PAINTS MUST GO

'SAPOLIN'

30% Discount

STARTING MAY 11

All Sales Final



Tewksbury Community Day Camp

Sponsored by the Tewksbury Congregational Church

Responsible Careful Supervision

On the Church Grounds

GROUP RECREATION

Games, Fun and Snacks

July 8 thru August 2
9 am - 12 Noon
For ages 6 thru 10

For Brochure, call Congregational Church, weekday mornings (851 - 9411), or the Director, Mrs Jean Graham, 851-7670.


WILMINGTON REGIONAL HEALTH CENTER BUILDING FUND

Memorial contributions may be sent to Middlesex Bank, % Joseph Maffeo, Wilmington, or to Lillian Woodside, Wilmington Regional Health Center, 8 Church St., Wilmington. Phone 657-7677.

All contributions will be acknowledged.


When you think of giving gifts Think of

GIVEN FLOWERS

216 Cambridge St. Burlington

658 - 3520
272 - 2020



Town & Crier

Tewksbury - Wilmington

Published every Thursday by the Wilmington News Company, Inc., 104 Middlesex Avenue, Wilmington, Mass., 01887. Tel (617) 658-2346.

[illegible]

Member of: MASSACHUSETTS PRESS ASSOCIATION, NEW ENGLAND PRESS ASSOCIATION, NATIONAL NEWSPAPER ASSOCIATION (Sustaining member)

# Senior staff named for town day camp

The Tewksbury Community Day Camp has selected its senior staff. The arts and crafts program will be headed by Tewksbury residents Mrs. Christina Cabral and Mrs. Susan Appleby.

Mrs. Cabral is currently working as a learning disabilities tutor in the Littleton Schools and has been a Girl Scout leader and Sunday School teacher. Mrs. Appleby also is in scouting and teaches Sunday School at the Congregational Church.

A program is being developed for each week of the camp, which will run July 8 through August 2. The first week will be Indian week, and Indian crafts will be emphasized.

"Spirit of '76" will be the theme of week two, Tewksbury's past heritage will be explored through crafts.

Week three will focus on nature lore. Campers will learn about local plants, flowers and animals through art projects.

Indian lore will be the theme of week four, puppet shows and costume plays will be a part of each week's program. The camp also hopes to have a pet day.

Brian Bagby, studying at Texas A & M, will be in charge of the nature study program. Animal study and specimen collecting at the Harold Parker State Forest will be the focus here. Careful supervision will ensure that the campers learn the safe way to enjoy the out-of-doors.

Group and individual games and activities will be supervised by Bruce Appleby, who is a teacher and coach at Reading Memorial High School. Appleby has also been a coach in Tewksbury's Youth Baseball program. Parachute games, horseshoes, volleyball and whiffle ball are just some of the activities being planned.

Throughout the program the emphasis will be on fun and exploration under careful supervision. Camp brochures and applications are available through the Tewksbury Congregational Church office (851-9411) or the Director, Mrs. Joan Graham (851-7670). Enrollment Is limited, and all applications must be in by June 1, 1974.

# Science program Wilmington schools in high school gym

Wilmington High School was the locale, Wednesday morning for a science program "Previews of Progress" courtesy of General Motors, with Tom Klipstein acting as host. The program was in the high school gym to about 500 youngsters at 9:30 a.m. A similar program was shown at the West Intermediate in the afternoon.

The 45 minute program includes energy techniques, and recent developments in solving water and air pollution problems. The students viewed, among other things, a cutaway model of a catalytic converter, a device GM is developing to reduce automotive exhaust pollutants.

BARRY NOONAN AND TRACY BOHLSTON: At the West Intermediate School, learn something of the mystery of Laser Beams.

## High School Advisory Committee

On Thursday evening, May 30, at 8 pm the High School Parent Advisory Council will be hosting the Wilmington School Committee's bi-monthly meeting in the High School cafeteria.

Parents of high school students are being invited to attend this meeting at which time an hour and a half of the meeting time will be turned over to the parents to discuss revelant issues concerning their children in the Wilmington school system.

They will be receiving a form from their school students on Monday May 13, seeking questions or topics that may be of interest. Please return that form to the high school by Friday, May 17th.

The Parent Advisory Council has held three meetings to date in preparation for its meeting with the School Committee. It is now seeking opinions of parents in order to draw up a complete and composite agenda reflecting the views of the parents of Wilmington High School students.

The following comprise the Parent Advisory Council:

Mrs. James Campbell, Mrs. Daniel Cosman, Milton Cram, Mrs. Phyllis Flaherty, Mrs. Carol Frost, David Gagnon, Mrs. Patricia Gilligan, Mrs. Marshall Hamson, Mr. and Mrs. Joseph Hartka, Mr. and Mrs. William J. Hooper, Mrs. Priscilla Marshall, Mrs. Herbert Mueller, Mrs. Doris Nash, Mrs. Marjorie Peabody, Mr. and Mrs. Louis Perry, Mrs. Paul Reitchel, Mr. and Mrs. Austin Rounds, Mr. and Mrs. George Simmons, Mrs. Barbara Sullivan and Lester White.

## ST. DOROTHY'S PACK 58 DENS 1 & 7 TIE FOR TIE FOR ATTENDANCE RECORD

At the April 27th meeting of Cub Scout Pack 58, St. Dorothy's, Dens One and Seven both received awards when they tied for the attendance award at 100%.

Members of Pack 58 gave an enthusiastic welcome to Therrin Hamlin as he received his Bobcat initiation.

The following awards were then presented:

Bear, Bob Landrigan; entering Webelos, Kevin Dicey; Webelos awards, John Coolidge - Athlete, Chuck McGinley - Artist and Traveler, Kevin Sowyrda - Athlete, Michael Tilton - Athlete; Service pins, John Collidge - two years and Millie Coolidge - Den Leader for one year.

Plans for the Pack 58 family picnic in June are being formalated and more information on this will be forthcoming at the May Pack meeting which is scheduled for May 18th.

## RICHARD A. BEAULIEU TO ATTEND WENTWORTH

Richard A. Beaulieu of 6 Dadant Drive, Wilmington has been accepted for admission to Wentworth Institute in Boston for the 1974-75 academic year.

Richard will graduate from Shawsheen Technical High School in June.

## RAYMOND SAMPSON HAS GRADUATED

Raymond Sampson, of 1 Fairmeadow Road, Wilmington has completed the aeronautical maintenance technology course at East Coast Aero Technical School, Hanscom Field, Lesington, where he prepared for the Federal Aviation Agency examination to become a licensed Airframe and Powerplant Technician.

Upon graduation Mr. Sampson was awarded an East Coast Aero Technical School Honor Certificate for an outstanding record of scholarship and performance.

## PACK 63 MEETING

Cub Scout Pack 63 of Wilmington held their monthly meeting at Villanova Hall on April 25th. Following the opening ceremonies, which were performed by the Webelos Den, Cubmaster Ray Hosmer presented the following badges and pins.

Wolf, Brian O'Donoghoe; Wolf Silver Arrow, Stephen Everett and Edward Long; Bear, Joel Campos; Webelos Activity Badges (Athlete and Outdoorsman) Donald Phillips; Arrow of Light, Donald Long; One-year pins: Edmund D'Amelio, James MacMillan and Michael Medeiros.

Daniel Kumm received the Webelos Badge Colors and Michael Cassidy was welcomed into the Boy Scouts by Scoutmaster John Virtus of Troop 63. The following adults also received service pins: Three-year pin, Ray Hosmer; Two-Year Pin, Janet Williams; One-Year Pin, Al Campos, Marion Cassidy, Stan Cassidy, Lillian D'Amelio, Don Long, Mary Long, Norma Medeiros and Jeanne Phillips.

The Webelos Den won the plaque for best attendance and the Cubs all enjoyed a bubble gum contest.

## SENIOR CITIZENS CALENDAR

**Thurs. May 16th:** A whist party will be held at Knights of Columbus Hall on School Street from 1 to 4 pm. Donations of prizes will be gratefully accepted.

**Mon and Thurs:** Game days at the Drop-in Center from 1 to 4 pm.

**Tues:** Health counseling at the Drop-in Center from 1 to 4 pm.

**Wed:** Bowling - Seniors leave the Drop-in Center promptly at 1 pm to go bowling in Woburn.

**Information:** Any Seniot Citizen who would like more information concerning the Drop-in Center of the Senior Citizen program is urged to contact the center at 657-7595.

MRS. JOHN CELEHAR, RDH: Associated with Dr. Ernest Wallent in Wilmington recently visited the children at the Reading Baptist Day School to familiarize the children with dental check-up procedures. The cooperative model is four year old Krista Bartel of Reading.

## Mrs John Woodbury

Mary Melinda of Greenwood South Carolina became the bride of John L. Woodbury II of Roberts Road, Wilmington on Saturday May 4th.

The ceremony took place at the home of the bride's parents. John is the son of Mr. and Mrs. Richard B. Woodbury of 16 Roberts Road.

The new Mrs. Woodbury is a graduate of the University of South Carolina and is now employed as a stewardess by Eastern Airlines.

Her husband is a graduate of Wilmington High School, attended the University of Mass. and is currently employed by the New England Telephone Company.

Following a wedding trip to Spain and Africa, the couple will reside in Everett, Mass.


43rd Anniversary Sale

Still Going On...

ALL WOOD OR ALUMINUM LADDERS During Sale Only

20% OFF ALL LADDERS IN STOCK

DISAPPEARING STAIRWAY

REG. PRICE $39.95

SALE $34.95

SWEEZEY HOME COURTESY CENTER

615 Main St. Wilmington, Mass.

STORE HOURS MON. - SAT. 8:00 AM - 5:00 PM THURSDAYS TILL 9 PM

658-2051 944-2659

Compare - 20% Savings on Homeowners' Insurance

COMPLETE COVERAGE
$30,000 - Home
3,000 - Garage
15,000 - Household Contents (Furniture, Clothing, etc.)
6,000 - Additional Living Expenses
25,000 - Personal Liability
500 - Medical Payments

Typical $30,000 Wilmington Home with TOTAL COVERAGE

Total Premium $175
Save $35
Our Premium $140

OTHER PRICE RANGES BASED ON DWELLING VALUE

| | Premium | Savings |
|---|---|---|
| $20,000 | $ 91 | $23 |
| 25,000 | 114 | 29 |
| 30,000 | 140 | 35 |
| 35,000 | 170 | 42 |
| 40,000 | 198 | 50 |

ALL POLICIES, FORM #3, $100 DEDUCTIBLE
Subject to Underwriting Requirements

YOUR Independent Insurance AGENT SERVES YOU FIRST

If we may be of service, please contact our office

WE ARE OPEN 9 AM to 4 PM
6 PM to 8 PM

ROBERT J. CAIN INSURANCE AGENCY

585 Main St., Wilmington

658 - 4772

KING'S JEWELRY and GIFT SHOP

For Mother's Day

Present Mother or Grandmother with a lovely charm to commemorate her day for always.

Choose from a wide variety of designs. In Sterling Silver and Gold Filled.

Priced from $3.50

Also available in 14K Gold

659-7152

In The Wilmington Plaza . Expert Watch Repair and Engraving

A John Deere Rotary Tiller makes gardening easy

Attach a Rotary Tiller to your John Deere Lawn and Garden Tractor and you'll find you can greatly expand the size of your garden and keep it weed free in less time than you can keep a small one weeded by hand. John Deere Rotary Tillers prepare deep, finely-tilled seedbeds, and save hours of hoe-work as your garden grows. Put one to work and watch your garden grow and grow—but not the work. See us soon.

STEPHEN BERECZ COMPANY INCORPORATED

625 MAIN ST. (Rt. 38) WILMINGTON

658-6160

NEW HIGHER INTEREST RATES ON SAVINGS

7¼%
Annual Rate
*4-year savings certificate
$1,000 minimum deposit

6½%
Annual Rate
2½-year savings certificate
$1,000 minimum deposit

6%
Annual Rate
one-year savings certificate
$1,000 minimum deposit

5½%
Annual Rate
90-day notice account
$500 minimum deposit

5%
Annual Rate
regular savings account

*These Certificates are offered for a limited time only.
Interest rates guaranteed when certificates are held to maturity.
Federal regulations require that in the event the depositor is allowed to withdraw all or part of his deposit before maturity, the rate of interest on the amount withdrawn is reduced to the passbook rate at that time and 3 months interest is forfeited.

MIDDLESEX THE LITTLE BIG BANK.

Billerica • Burlington • Cambridge • Everett • Lowell • Malden • Maynard • Medford • Melrose North Reading • Reading • Somerville • Stoneham • Tewksbury • Wakefield • Westford • Wilmington maximum rates allowed by law. Member FDIC • A Baystate Bank

# Bloodmobile calls May 24th

The Red Cross Bloodmobile will call on the people of Wilmington a week from Monday, at the K of C Hall from 2 to 7:45 pm. The K of C Hall is located behind St. Thomas Church.

Every resident of Wilmington is involved in the Blood Drive. There will be 100% coverage for the people of Wilmington for one full year if 700 pints of blood are collected.

Any able bodied person, 18 to 65, may donate. Seventeen year olds can give if they have their parents permission. A person with a history of malaria can give providing there has been no attack for three years.

There will be twelve Wilmington nurses to assist, and the waiting lines will be shorter than heretofore. People who wish to donate are still advised to make an appointment. You will get special treatment. Call 658-4832 or 658-2541.

Donations may be credited to any organization the donor cares to name. The town will also get credity. This is, in a certain degree, a double coverage, but it is worth while.

The motto this year is: "Give Blood - It was meant to circulate."

STAR WAITER: Twelve year old Paul Berry of Burlington Avenue is a student at the Shawsheen School, and he had a fine time Sunday morning, being a waiter, at the annual May Breakfast at the Congregational Church in Wilmington.

# Good Guy Jim Miceli

Quite by accident Jim Miceli landed in the Good Guy column, last week. The "stripper" whose job it was to put pictures in their proper place in the printing of this paper, put Jim where Carl and Hazel Backman should have been, in the front page pictures. That made Jim Miceli a Good Guy - the only Selectman of Wilmington ever to land in that particular column.

By this it is meant that the Good Guy award, an annual event, in Wilmington does not go to politicians. It is meant to recognize the common ordinary guy (male or female) who does his work for the community.

A few words, however, are appropriate.

Ever since Jimmy has decided that he would not run for state office he has almost been a "Good Guy." Things have been much more pleasant on the Wilmington Board of Selectmen. Things are being accomplished.

Gone is the politics. Gone is the resentment that used to be shown. When Mr. Miceli was elected chairman, a few weeks ago, he promised "No Politics."

So far he has kept his word.

PAUL BOVA JR.: Received the first catch, for Wilmington Little League in its 1974 season. The Little League catcher plays with the Chisholm Indians. On the mound, delivering the ball, as he has for the past 22 years was Rep. Fred P. Cain.

## Bits & Pieces

**Joe Beaton Jr.**

Joe Beaton Jr., of King Street, Wilmington ought to be home arriving in the middle of June according to the Latest News. Joe is taking a "college trip" around the world on the SS Universe Campus, a vessel of Chinese (Taiwanese) registry and is at the present writing in the South Atlantic, off the coast of Africa.

Some of Joe's comments have reached this paper - the absolute poverty that he saw in Djarkarta, Java, and in India was to him a surprise. The poverty of Djarkarta is, he says, an aftermath of the crazy dictatorship of Subarno.

Joe had a day to do the wild-animal life in Kenya, and his visit to Mozambique was cut short - to just one day, because of the revolution in Portugal. He reports that all the air-conditioning on the ship went kaput, while it was in Columbo, in the country that used to be known as Ceylon, and is now Srilanka. Everyone was put up in hotels because of the air-conditioning.

He was somewhat surprised to learn that, of the countries he has visited, the most local pride and patriotism was to be found in Taiwan, now known as the Republic of China. In other places the natives just don't care - but in Taiwan everyone is proud of living in that country.

There are 520 students on the ship, and the cruise is planned to take four months.

**Interested in fish?**

Interested in Fish?? - the organization that has a lending hand for others - . Fish volunteers and interested persons will learn more about Fish, in a luncheon next Tuesday, 11:30 am to 1:30 pm in Hugh's Lighthouse in Cohasset. The cost is to be $3, and many New England Fish organizations are to be present, to discuss new ideas and common problems. Locally the place to call is 658-7580 (Rita Boudreau) if you are going to that lunch.

**Jack Cushing**

One lives and learns. The "welcome wagon" referred to in this paper in the past two weeks, with reference to the clean-up drives does not belong to Jack Cushing. There is a long tale there.

Jack is active in the Wilmington High School Boosters, which annually provides scholarships to high school seniors. The Boosters had a booth, for serving hot dogs, etc. in the athletic field at the High School. Little boys, presumably, - well someone, kept breaking into that booth and destroying things.

So the Boosters got a mobile truck, with a little kitchen in it - and not only can they service such things as football games, they can also service the Annual Clean-Up in Wilmington.

Smart eh? Just drive the old booth home at night!

**Wood Carvers Abog**

Wood carvers are going to exhibit, Saturday, at the Burlington Mall. Members of the New England Chapter of the National Woodcarvers Association will gather there, for their second annual exhibit. There will be thousands of carvings on display, from 9:30 am to 9:30 pm.

All sorts of carvings - whales and fish, birds and trays, ship carvings and chess sets. You name it - it will be there.

**Minute Men**

The last Civil War soldier in Wilmington was John Simpson, who was a Master of the Grange, and, of course, belonged to the Grand Army of the Republic, Reading chapter - the the GAR being the organization for Civil War soldiers who wore blue during that conflict.

Mr. Simpson, when he died, willed eight rifles of Civil War vintage from the Reading GAR to the Wilmington Post of the American Legion. The Wilmington Post was very proud of them - special rack, and all that sort of stuff, and then someone broke in one night and stole those rifles.

Why bring that up?

Well, the Wilmington Company of Minute Men are meeting tonight for the first time in the barn of the Harnden Tavern - which is probably just as fine a place as there could be for a bunch of Minute Men to meet.

And - in case anyone gets ideas, the Minute Men are not going to make a special rack for the Revolutionary War type guns - their flintlocks. Instead they will be taking their guns home, every night, as every good Minute Man should do, anyway.

The Minute Men are looking for more members to their company - they seek to rercuit it to "war strength" - the strength that it was on the 19th of April, 1775, in the fight at Merriam's Corner. The 200th anniversary is only a year away - and who can tell, maybe those British will come again!

The Wilmington Minute Men use a copy of the old Pine Tree Shilling as a proof of membership, and if any recruit should show up tonight, say at 8 pm, who knows - he might find himself in possession of one of those old coins.

**WOMEN'S CLUB LUNCHEON MAY 16**

The Wilmington Women's Club Annual Luncheon will be held May 16th at the Gloucester House, Gloucester.

Bus will leave at 10 am and will return at 2:30 pm. Contact Mrs. Earle Bunker for reservations by May 11th.

## Mr & Mrs Michael Roche

At a lovely ecumenical service, on Saturday, April 13th, Penelope Hope Hadfield, daughter of Mr. and Mrs. John E. Hadfield of 1 Strout avenue, Wilmington became the bride of Michael P. Roche, son of Mr. and Mrs. John E. Roche of 62 Congress Street, Orange, Mass.

The Rev. Willis Miller of the Wilmington United Methodist and Father James Powers of Star of the Sea Church, Marblehead performed the 11 am ceremony at the Wilmington Methodist Church.

The bride, given in marriage by her father, was radiant in a gown of white satin, fashioned by her mother and featuring a chantilly lace bodice and collar. The empire skirt and full length train were trimmed with matching lace as were the wide cuffs on the long, full sleeves. Her illusion veil with appliques of chantilly lace was fingertip length and fell from a cap of chantilly lace and seed pearls. She carried a nosegay of white roses, blue and white carnations, stephinotas and baby's breath.

Miss Pamela Hadfield served her twin sister as maid of honor in a gown of blue flowered chiffon with empire styling and full puffed sleeves. She carried a nosegay of pink carnations.

Serving as bridesmaids were Patricia Roche, sister of the groom; Patricia Hadfield, sister of the bride; and Kathleen Crowley, Sandra Amenta and Constance Piotrowicz, all friends of the bride.

They wore gowns of light blue flowered chiffon, styled like that of the maid of honor and carried nosegays of blue and pink mums.

Holly Ann Sebrell, cousin of the bride served as flower girl in a gown of the same color and styling as those worn by the attendants.

Mark Harris acted as best man while ushering duties were in charge of James Hadfield, brother of the bride; Clayton Morin, David Losius, Gary McGrath, and Charles Carey, friends of the groom.

Mrs. Hadfield chose a full length pink crepe gown trimmed with pink and white and styled with an empire waistline and long sleeves. She wore a corsage of pink and white carnations.

The mother of the groom was attired on a full length gown of light blue with ruffled neckline and long sleeves ending in a ruffle. The gown featured a rhinestone buckle and ruffled hemline. She wore a corsage of mixed flowers.

The new Mrs. Roche is a 1969 graduate of Wilmington High School and graduated from Salem State College with the class of 1973.

Mr. Roche graduated from Mahar Regional High School in Orange in 1969 and Salem State College with the class of 1974.

Following a wedding trip to Cape Cod, the couple is now residing at 20 Cheney Street, Orange.

## Mr & Mrs Lloyd Park

In a 5 pm ceremony on April 6th at the Wilmington Congregational Church, Patricia Lynne Poloian, daughter of Mr. and Mrs. John S. Poloian of 59 Washington Ave., Wilmington became the bride of Lloyd L. Park, son of Mr. and Mrs. Philip S. Park of 267 Ballardvale St.

Baskets of yellow daisies, white carnations, snap dragons and palms graced the pulpit where the Rev. George Taylor III officiated at the double ring ceremony.

William Merrill, soloist, accompanied at the organ by Olin London, sang "Oh Perfect Love," "Because" and "The Lord's Prayer."

Escorted to the altar by her father, the bride was radiant in a tiered bouffant gown of chintilly lace that featured a Sabrina neckline and long, fitted sleeves. The attached chapel length train was caught at the waist with a peau de soi bow. A dramatic profile of lace and seed pearls held her silk illusion elbow length veil. She carried a bouquet of white and pink roses and stephanotis.

Martha Poloian, cousin of the bride served as maid of honor and wore an orchid floor length gown that featured a flowered ruffled neckline and hem. She wore a matching picture hat and carried an old fashioned bouquet of roses and daisies with long ribbon streamers.

The Misses Karen Dargan, Nancy Dargan, and Karen Mugford, all cousins of the bride, served as bridesmaids and were attired as the maid of honor, but in pink and wore matching picture hats. They carried old fashioned bouquets of roses and daisies with long ribbon streamers.

Allan Park, brother of the groom, served as best man while ushering duties were in charge of Michael McLaughlin and David Kearney, friends of the groom, and Wayne Belloir, nephew of the groom.

For her gown the bride's mother chose an aqua blue floor length gown with long chiffon sleeves and beaded trimming, with matching accessories and wore a corsage of yellow roses. The groom's mother was attired in a floor length gown of mint green, featuring long sleeves and a beaded waistline with matching accessories. She wore a yellow orchid corsage.

The Elks Lodge in Tewksbury was the setting for the reception for 120 guests, with the Lenny James Quartet providing music.

Pink and orchid flowered centerpieces graced the tables and Miss Debbie Ernst, a close friend of the bride circulated the guest book.

Guests were present from Massachusetts, New Hampshire, Arizona and Illinois.

For traveling the new Mrs. Park chose a beige dress trimmed in brown with matching assessories and a corsage of yellow roses.

Following a wedding trip to Cape Cod, the couple is now residing in Wilmington.

The new Mrs. Park is a graduate of Wilmington High School and is now employed by Sweetheart Plastics, Inc.

Mr. Park is an employee of the Wilmington Water Department.

COME ONE 'N ALL

Your nearby Commercial Bank & Trust Co. Invites "YOU" to Open a

"COMPLETELY" FREE CHECKING ACCOUNT!

No Gimmicks or Hidden Charges!

★ Free Checks ★ Free Statements

★ No Minimum Balance

ASK ABOUT OUR READY CASH ACCOUNT —— It's the account which allows you to write a loan anytime, anywhere! Unexpected bills? Chance at a good bargain? Need pocket-money fast? Relax, this is the account for you.

COMMERCIAL BANK AND TRUST COMPANY

— BURLINGTON —
258 Cambridge St. Rte. 3A, Burlington 272-5700
Mon. & Tues. 9-3
Wed. 9-1
Thurs. 9-6
Fri. 9-6
Sat. 9-12

— WILMINGTON —
Main Office Wilmington Plaza Wilmington, Mass. 658-9131
Mon. & Tues. 9-3
Wed. 9-1
Thur. 9-6
Fri. 9-8
Sat. 9-12

— NORTH READING —
Grant's Plaza, Rt. 28 North Reading, Mass. 664-5582
Mon. & Tues. 9-3
Wed. 9-12:30
Thurs. 9-6
Fri. 9-8
Sat. 9-12:30

Deposits are insured by the Federal Deposit Insurance Corporation in accordance with its regulations.



Special Gifts for Special Mothers

GIFTS WRAPPED FREE

Cosmetics - Cards - China - Crystal Jewelry - Wallets - Watches - Silver and something nice for the home (and lots of good smelling stuff, too!)

Be Sure To Ask To See The Sitting Hen And Egg - It's Charming!

Russell Stover CANDIES

(So where else should you shop?)

Harry Sandler, Reg. Ph.

North Wilmington Pharmacy

658 - 3353 OPEN 7 DAYS A WEEK

# SPORTS

## WILMINGTON LITTLE LEAGUE

**Majors:** The White Sox opened the season with two wins to take a hold on first place. The timely hitting of Fran Turner and Tim Driscoll led to the White Sox 8-7 extra inning triumph over the Twins, despite a Twins' homer by Billy Murphy.

The White Sox topped the Angels, 6-2, behind the clutch relief pitching of David Bratt and a home run by Mark Young. Angels' pitcher Roy Bromander struck out 14 Pale Hose hitters. Bromander hit a round-tripper in the other Angels loss, 16-4, to the Orioles, with Earl Paulsen pitching a fine game for the Orioles.

The Indians beat the Orioles, 7-6, as Steve Wingate pitched a no-hitter for the Indians, and Mike Miller and Jeff LeGault provided the offensive punch. Russ Daley tossed a three-hitter for a 6-1 Red Sox victory over the Indians. Tim Moran pitched the Tigers over the Yankees, 6-3, with Sal Carbone and Mike Moran coming up with big hits. The Yankees overwhelmed the Twins 10-1. Frank Sargent sparked the hitting and Alan Capodanno struck out 11 and gave up only three hits in picking up the victory.

**Minors:** The Mets opened the season with identical 17-7 pastings of the Giants and the Braves. The Pirates scored 15 quick runs and held on to beat the Cubs, 15-10. The Dodgers came from behind to beat the Cards, 10-7, as Richie McHugh and Paul Campbell outpitched Bob Morriss.

The Cards built a 7-1 lead as a homer and triple by Paul Lies brought in five runs. The Dodgers won with an eight run third inning, with key hits by Paul Elmstrom and Billy robinson. Errors sabotaged a fine pitching performance by the Giants' Andy Leverone in the Giants 9-8 loss to the Redlegs. Jim Trigilio belted a home run for the losers.

**Farms:** The Owls unveiled a powerhouse as they bombed the Hawks, 24-5, and the Ravens, 25-1. The Dolphins nipped the Hawks, 10-9.

**Coaches needed:** the Wilmington Little League needs men to volunteer their services as managers and coaches. There is a special need for men to coach teams in the Senior Minor League which it is hoped will begin play by the middle of May.

Anyone interested, especially the fathers of those boys who want to play, should contact Dick Medeiros, 658-6817.

## WILMINGTON SOFTBALL LEAGUE

**Sun. May 5**...The K of C scored five runs in the bottom of the opening frame and went on to belt Big W, 14-6 in the seasonal lid-lifter at Town Park. Lauxro Kumm led the Knights fourteen hit attack with three hits to back the pitching of Jim Hachey. Losing hurler Ralph DeLisle had a pair of hits and two rbi's to pace the Ford offense.

Brewsters came from behind three times before slipping past Compugraphic, 8-7. The losers had leads of 1-0, 5-4 and 7-6, but could not hold on. Jim Early led the Brewster attack with two hits and a pair of rbi's, while Joe Schier slammed a pair of doubles for Compugraphic.

The Compugraphic B's fared much better than their counterparts as they whipped McNamara Tire, 6-4 in a Recreation Division encounter. Winming hurler Paul Cimon allowed only six hits while walking only one and came up with a key triple in a three run fourth inning outburst. Hawk Hamilton took the loss for McNamara.

DRC coasted past Sweetheart, 9-0 behind the three hit pitching ot Tolman and Fennell. Tolman hurled one hit ball over the first four frames, retiring the first eleven batters, while Fennell was equally as strong over the final three stanzas allowing only two singles. Tom Lewis led the DRC offense with three hits.

The Sweetheart A's topped Smithcraft, 11-5 behind the hitting of Ed Doherty (a three-run homer) and Dennis DeMaggio (three hits including a pair of doubles) and the three hit pitching of Buzzy Couillard. Buzzy got himself in hot water on many occasions due to his poor control as he walked 12. Losing hurler Paul O'Donnell was shelled in the third frame after giving up eight runs on seven hits. Art Dello Iocno finished up allowing only three runs and seven hits in a five inning relief stint.

In the final game of the day, Miceli ripped Stephan, 10-7 as Ken Sarchione knocked in four runs to support the pitching of Ollie Olson.

Tom Sloper slammed out three hits for the losers. Paul Burke took the loss giving up all ten Miceli runs in four innings.

**Mon. May 6**...Big W got into the win column for the first time with a convincing 17-4 win over Lipton in the evening's opening encounter. Vin Sbano (four for five including four rbi's) and Jim Ritchie (three for four) led the Ford seventeen hit assault. Bill Downs had a pair of hits for Lipton. Bob Stewart picked up the win spinning a neat four-hitter, whole John Rose took the loss.

In the second game of the night, Jay-Dee routed Deming Way, 19-5 as Joe Langone drove in six runs. Jay Tigbe picked up the easy win allowing only six hits in his five inning stint. Gerry O'Reilly had a pair of hits for Deming. Ted Wicks was the losing hurler.

An unbelievable 15 run first inning provided McNamara with their margin of victory in a 29-10 rout of Scully. Paul Fullerton led the Tire club with four hits. Bob Monteiro was the complete game winner, while Frank Yentile took the loss.

## WILDCAT TALES

### Baseball nine halts seven game skid

The WHS baseball squad snapped their seven game tailspin as they beat Lawrence Central High, 10-7. In other recent action, the locals were handed two losses on their home field by Chelmsford and Austin Prep.

**Wed. May 1**...Coach Gillis' squad could not hold onto a 4-3 sixth inning margin as the Wildcats allowed the Lions six runs in the last frame of the contest to acquire their sixth loss of the season dropping the game by a score of 9-4. Losing hurler Barry Foster, who had whiffed three batters, walked only one, and yielded just three hits thus far, simply blue up in the final frame and allowed six runs on six hits, four of which were earned runs. Bob Cheney pitched to two batters in the relief stint.

Bob Stewart and Tom Woods led the Wilmington hitting attack with each of the seniors picking up two base hits on three times at bat. Stewart also picked up three RBI's, while Woods added the other.

**Fri. May 3**...Errors once again plagued the varsity nine as they dropped their seventh game of the season to co-cellar dweller Austin Prep, 5-3. Chris Rounds, Bob Cheney, and John Harrison each saw duty on the mound and combined their efforts to allow only five hits to the Cougars, but Wilmington committed four blunders which accounted for three of Austin's runs.

Bob Stewart kept his hitting streak alive driving in one run on two singles. Tom Woods, Tom Bromander, and Jim Busby all added base hits to total the five Wildcat hits.

Jim Griffin hurled the win for the Cougars allowing just five hits in this initial start. Austin wrapped up the gam eon a third frame explosion where Coach Scanlon's nine knotted three runs on hits by Griffin, Bob Becotte and Ed Morzowski.

The junior varsity squad slaughtered their counterparts from Austin, 9-1.

NOW SALES & SERVICE
WILMINGTON & VICINITY
SANDRON T. V. SERVICE
Northgate Shopping Center
85 Wilmington Rd., Burlington 01830
273-0111
Reasonable rates, color, B/W and Stereo. Antenna installation and repair. License #9039.

# HOW THEY STAND

STANDINGS ON TUESDAY MORNING, MAY 7, 1974

**WILMINGTON LITTLE LEAGUE**

| | |
|---|---|
| **Seniors** | |
| Tigers | 3-0 |
| Indians | 1-1 |
| Orioles | 1-1 |
| Yankees | 0-0 |
| Red Sox | 0-3 |

Next Games

Fri. May 10: Tigers vs Orioles (6 pm, HS).

Sat. May 11: Red Sox vs Yankees (1 pm, HS).

Mon. May 13: Orioles vs Red Sox (6 pm, HS).

Tue. May 14: Yankees vs Indians (6 pm, West).

| | |
|---|---|
| **Majors** | |
| White Sox | 3-0 |
| Tigers | 1-0 |
| Red Sox | 1-0 |
| Indians | 1-1 |
| Orioles | 1-1 |
| Yankees | 1-1 |
| Angels | 0-2 |
| Twins | 0-3 |

Next Games

Tonight: Red Sox vs Orioles (6 pm, Rotary).

Fri. May 10: Angels vs Indians (6 pm, Rotary).

Sat. May 11: Red Sox vs White Sox (3 pm, Rotary).

Mon. May 13: Twins vs Tigers (6 pm, Rotary).

Tue. May 14: Orioles vs Yankees (6 pm, Rotary).

Wed. May 15: Indians vs Red Sox (6 pm, Rotary); Tigers vs Angels (6 pm, North).

| | |
|---|---|
| **Minors** | |
| Mets | 2-0 |
| Dodgers | 1-0 |
| Pirates | 1-0 |
| Redlegs | 1-0 |
| Cards | 0-1 |
| Braves | 0-1 |
| Cubs | 0-1 |
| Giants | 0-1 |

Next Games

Sat. May 11: Dodgers vs Pirates (11 am); Mets vs Redlegs (1 pm); Giants vs Cards (3 pm, Rotary); Braves vs Cubs (5 pm, North).

Tue. May 14: Redlegs vs Cubs (6 pm, North).

| | |
|---|---|
| **Farms** | |
| Owls | 1-0 |
| Dolphins | 1-0 |
| Crows | 0-0 |
| Crows | 0-0 |
| Eagles | 0-0 |
| Penguins | 0-0 |
| Falcons | 0-0 |
| Ravens | 0-1 |
| Hawks | 0-2 |

Next Games @ North

Tonight: Eagles vs Dolphins (6 pm).

Sat. May 11: Eagles vs Penguins (9 am); Hawks vs Ravens (11 am); Owls vs Crows (1 pm); Dolphins vs Falcons (3 pm).

**WILMINGTON GOLDEN AGE BOWLING LEAGUE**

Top man in the Wilmington Golden Age Bowling League last week was Steve Pilcher. Mr. Pilcher was followed closely by Joe McElaney and Bill Scott.

Team A won six and lost two; Team B won two and lost six.

**NORTH WILMINGTON MERCHANTS BOWLING LEAGUE**

| | |
|---|---|
| Bradeo, 2nd | 85-35 |
| Jaycees | 68-52 |
| American Travelers | 68-52 |
| North Wil. Pharmacy | 67-53 |
| Stop & Go | 58-62 |
| Mytron | 56-64 |
| North Wilmington Shell | 43-78 |
| Snap On | 33-88 |

High Series: Bud Estabrooks, 583; Mike Koffman, 520; Dan Burbine, 506; Dod Boucher, 485; Cathi Koffman, 475 and Lorraine Burt, 423.

High Game: Bud Estabrooks, 209; Bud Estabrooks, 200; Paul Sandler, 197; Dod Boucher, 187, Dod Boucher, 184 and Cathi Koffman, 177.

**MVC BASEBALL**

| | |
|---|---|
| Lawrence | 1-0 |
| Methuen | 1-0 |
| Billerica | 0-0 |
| Chelmsford | 0-0 |
| Cent'tal | 0-1 |
| Andover | 0-1 |
| Dracut | 0-0 |
| TEWKSBURY | 0-1 |
| Austin | 0-1 |
| WILMINGTON | 0-0 |

Upcoming Games

Fri. May 10: Redmen vs Central; Austin vs Chelmsford; Wildcats @ Lawrence (3:30 pm).

Mon. May 13: Wildcats vs Andover; Redmen @ Billerica; Austin vs Central (3:30 pm).

Wed. May 15: Austin @ Dracut; Wildcats @ Methuen; Redmen @ Central (3:30 pm).

**MVC SPRING TRACK**

| | |
|---|---|
| WILMINGTON | 5-0 |
| Andover | 4-1 |
| Billerica | 3-1 |
| Methuen | 3-2 |
| Chelmsford | 3-2 |
| Lawrence | 2-4 |
| TEWKSBURY | 1-3 |
| Dracut | 1-3 |
| Central | 0-3 |
| Austin | 0-5 |

Upcoming Meets

Mon. May 13: Redmen @ Dracut; Wildcats @ Austin (3:15 pm).

**WILMINGTON SOFTBALL LEAGUE**

| | |
|---|---|
| **Recreation Division** | |
| **East Section** | |
| DRC | 1-0 |
| K of C | 1-0 |
| Big W | 1-1 |
| Converse | 0-0 |
| Sweetheart | 0-1 |
| **West Section** | |
| Compugraphic B's | 1-0 |
| Miceli | 1-0 |
| McNamara Tire | 1-1 |
| Lipton | 0-1 |
| Scully | 0-1 |
| Stephan | 0-1 |
| **Competition Division** | |
| Brewsters | 1-0 |
| Jay-Dee | 1-0 |
| Sweetheart A's | 1-0 |
| Compugraphic | 0-1 |

Next Games @ Town Park

Tonight: Stephan vs Scully (6:15); Brewsters vs Sweetheart (7:45); Miceli vs McNamara (9:15).

Sun. May 12: Sweetheart vs Lipton (6:15); Deming vs Sweetheart (7:45); Jay-Dee vs Compugraphic (9:15).

Mon May 13: K of C vs DRC (6:15); Brewsters vs Smithcraft (7:45); Stephan vs McNamara (9:15).

Tue. May 14: Ford vs DRC (6:15); Deming vs Smithcraft (7:45); Miceli vs Scully (9:15).

Wed. May 15: Sweetheart vs Converse (6:15); Brewsters vs Jay-Dee (7:45); K of C vs Lipton (9:15).

**TEWKSBURY SOFTBALL LEAGUE**

| | |
|---|---|
| **East Division** | |
| Jack's Hawks | 3-0 |
| Arrows | 2-0 |
| Baldwin | 2-1 |
| Lynch's | 1-1 |
| DeMoulas | 0-1 |
| Wang Labs | 0-2 |
| **West Division** | |
| antonelli's | 1-0 |
| Teddy's | 1-0 |
| Jade East | 0-0 |
| Sullivan's | 0-0 |
| Wang Field Service | 0-3 |
| Sharks | 0-3 |

Next Games @ Livingston

Tonight: Wang Field vs Sharks (6:15); Lynch vs Jack's (7:45); Antonelli vs DeMoulas (9:15).

Fri. May 10: Wang Labs vs Sullivan's (6:15).

Mon. May 13: Sharks vs DeMoulas (6:15); Arrows vs Jack's (7:45); Baldwin vs Sharks (9:15).

Tue. May 14: antonelli vs Teddy's (6:15); Wang Labs vs Jade East (7:45); DeMoulas vs Sullivan's (9:15).

Wed. May 15: Baldwin vs Antonelli (6:15); Lynch vs Wang Labs (7:45).

## Tracksters continue to roll

**Thur. May 2**...It was obvious that the Wildcats didn't suffer a let-down after the Andover meet. The varsity took 16 of 17 firsts enroute to their sixth straight conference win, 117-28. Tewksbury managed only a first in the discus as Matt Camarda tossed the plate much further than any one else in the league this season.

Coach Kelley's crew started strong and never let up. Outstanding performances for the Wildcats were turned in by Paul Reed with another 11' vault; Doug Spring in the two mile and the combination of Charlie Zaverson and Mark Blaisdell in the mile. Ian MacInnis won the mile, while Charlie and Mark both broke 4:50 with 4:49 and 4:49.9 respectively. In summary, the Wildcats were just too strong for the Redmen. The complete meet results are as follows:

Long Jump: 1-D. Roueche (W) 19'-9"; 2-Stewart (W) 3-P. Fitch (W).

High Jump: 1-Nee (W) 5'-10"; 2-Pilcher (T); 3-Parr (T).

Shot Put: 1-Reid (W) 49'-2"; 2-Camarda (T); 3-Napolitano (W).

Triple Jump: 1-Stewart (W) 41'-4"; 2-D. Roueche (W); 3-Capone (W).

Pole Vault: 1-Reed (W) 11'-0"; 2-Parr (T); 3-LaFerriere (T).

Discus: 1-Camarda (T) 146'-0"; 2-Bishop (W); 3-Reid (W).

Javelin: 1-Da. Spring (W) 128'-3½"; 2-McCully (W); 3-Hinxman (W).

High Hurdles: 1-McCully (W) 16.5; 2-Capone (W); 3-Torrio (T).

100: 1-Stewart (W) 10.9; 2-Bishop (W); 3-Mackey (T).

Mile: 1-MacInnis (W) 4:42.2; 2-Zaverson (W); 3-Weitz (T).

880 Relay: Won by Wilmington 1:36.8.

440: 1-D. Roueche (W) 53.4; 2-Galvin (T); 3-D. Cain (W).

220: 1-Nee (W) 23.3; 2-P. Fitch (W); 3-Mackey (T).

2-Mile: 1-Da. Spring (W) 10.06.5; 2-Hurton (T); 3-Daley (W).

Mile Relay: Won by Wilmington 3:30.4.

Low Hurdles: 1-McCully (W) 13.8; 2-Capone (W); 3-Metcalf (T).

880: 1-Da. Spring (W) 2:08.1; 2-K. Roueche (W); 3-Checcio (T).

Sat. May 4...In a twenty-four team freshman-sophomore meet held at Lawrence Voke, Wilmington finished in a tie for tenth. The Wildcat squad is not as ddep as last year, when they finished second to Haverhill. They did turn in some fine individual performances.

Notable among those were Steve Napolitano (second in shot with a toss of 44'-10"); Keith Roueche (third in the 880 at 2:09); Steve Winchell (fourth in the discus with a throw of 117'); Peter Capone scored a surprising sixth in the long jump with a leap of 17'-3" and the mile relay quartet of Roueche, John Boudreau, Zaverson and Billy Bibeau also gained a sixth. Peter Brown and Jerry Cone were just nosed out of semi-final spots in the low hurdles.

## Tennis squad continues action

The Wilmington High School Tennis Team lost to North Reading and lowered their record to 1-1.

On Wednesday May 8, the WHS troops battled Stoneham, both boys and girls, at Stoneham. This was the first match in which the girls have had a chance to compete.

The girls will play against North Reading on Monday, May 13 at Wilmington.

The players have been getting a lot of assistance from Miss Dadoly and Mr. DeGeorge. They have been getting more attention on their strokes and especially on serves. All the members are improving their game immensely.

In the near future, the members will be challanging the teachers in singles, doubles and mixed doubles, which will be played after school.

On June 6, field day at the High School, there will also be matches played, which will begin at the start of the day. Hopefully all the tennis playing teachers will be challenged.

## WILMINGTON YOUTH HOCKEY

**Pee Wee A (3-0-0)**...The A's won their third in a row by edging Manchester 3-2 last Sunday. Wilmington took a 2-1 first period lead on markers by Tim McCann and Pat Palmer, assists went to Dennis Foley and McCann.

Manchester tied the game in the second period with a power play goal. The game winner came off the stick of Mike Beatrice with Rich Robinson and Pete Gunn picking up helpers.

**Bantam A (2-1-0)**...The A's suffered their first setback of the spring being turned back by Billerica 5-4. Wilmington grabbed a 2-0 lead on tallies by Mike Carlin and Ed Sheehan. Before the period ended, however, Billerica had knotted the score at 2-2. The A's fell behind after two periods 4-3. The loan goal was by Carlin. Paul McMahon scored early in the third frame to tie the score at 4-4. The game winner for Billerica came with less than two minutes left to play.

**Midget A (2-1-1)**...Last Wednesday night the A's ripped Burlington, 6-2 behind the scoring of John Fahey (three goals) and Steve Terria (a pair of markers) in a tough encounter. The other goal getter was Jamie Burke.

**Midget AA (3-2-0)**...Although only playing together as a team for eight weeks the AA's are holding their own in a tough Middlesex Hockey League, having won three out of five games played to date. Both losses have come by the margin of a single goal and for a young team they are bringing the play to the teams' most of which have been playing together for several months.

Goal tenders Paul Crescitelli and Brian McKie have only allowed 10 goals to penetrate after facing over 75 shots on net, while the defensive tandems of Paul Trickett, Tom McNamara and Mark Blaisdell and Ed Leary have kept the scoring down by their fine play around the net, and getting the puck to wings. The front lines have been penetrating the opposing clubs defenses with good pass plays. The line of Dan Burns, John Fairweather and Gordie Fitch have combined goals and assists mark of 18 points, while the line of Alan Wilson, Bob Olson and Mike Gracia have twelve points which is an indication of what the boys as a team are capable of doing.

Coaches Gordie Fitch and Jim Fairweather only wish they could have more practice ice to really bring out the tournament ability of this sextet.

MIDGET A: Front kneeling l. to r. are: Steve Pellerin, Tom Griffin, John Shepard, Jim Burke, Bob Kohler and Bob Theriault. Rear standing l. to r. are: Coach Peter Pellerin, Walter Ellsworth, Bob Babineau, Chuck DePasquale, Scott Dindo, Ken Plummer, Coach Jack Pellerin, John Pellerin

MIDGET AA: Front kneeling l. to r. are Bob Olson, Paul Crescitelli, Brian McKie, Gordie Fitch and Alan Wilson. Rear standing l. to r. are: Coach Fitch, John Fairweather, Dan Burns, Paul Trickett, Ed Leary, Tom McNamara, Mark Blaisdell, Mike Gracia

## WILMINGTON RECREATION TIDBITS

### Recreation dance classes expanded

Further expansion of the already successful ballroom dance program is slated for implementation during the last week of May.

A new beginners class will begin on Tuesday, May 28 from 7:30 to 9:30 pm, tentatively at the Woburn Street School cafeteria.

The program will run for five weeks for a total of 10 hours. Cost is $10.00 per couple.

The progressive or intermediate class will begin on Wednesday evening, May 29 from 7:30 to 9:30, also at the Woburn Street School cafeteria. Cost is also $10.00 per couple to be paid at the first meeting of the class.

Beginners class dances will include: fox trot, waltz, polka, Greek line dance, cha-cha, snoopy, hulli-gulli and alley cat.

Progressive dances will include: swing, fox trot, waltc, cha-cha, merengue, rhumba, samba, tango and conventional polka.

Class size is limited to 25 couples.

those interested should call the Recreation office at 658-6512 for pre-registration.

### BAYS SOCCER

**Sun. May 5**...The Recs "AA" eleven got back in the win column following last week's defeat to Stoneham with a 7-1 triumph over Danvers. Coach Latta's club is now 3-1 in league competition.

Bob Swisher scored twice in the opening half to give the Recs a quick 2-0 lead. On the initial tally Swish took a pass from Barry Aruda and drove the ball past a startled Danvers netminder. Bruce Tarricone also picked up an assist on the play. The second goal came on a penalty kick. Later in the half, after Danvers scored their lone marker to close the Wilmington lead to one, Aruda scored with Mark Kalkanajian and Tarricone assisting.

In the second half the Recs went wild with Dave Maloney making it 4-1 early in the frame as Dave drove home a Chris DiCecca rebound. Three straight markers by DiCecca closed out the scoring. On Chris' initial tally Maloney and Tarricone assisted, while the other two were unassisted.

The next encounter takes place on Sunday May 12th at the North Intermediate Field. Woburn will provide the opposition for the three o'clock tilt.

## Tennis club ladder gets underway

The Tennis Club ladder competition will get underway with the release of singles and doubles ladder listings to all club members within the next few days.

The ladder, designed for competitive play during the outdoor season, emphasizes participation by all club members.

Results of weekly ladder play will be recorded as members call in the results of their matches to the ladder chairman, Mens results, Bob Peters, 658-2526; Womens results, Cathy Murphy, 657-7582. The ladder will be updated monthly and released to all members.

Composite records of seasonal ladder matches in both singles and doubles competition will result in awards to players for performances in various categories at the annual break-up banquet in October.

### MARTIN KELLEY WINS HONORS AT AERONAUTICAL UNIVERSITY

Martin J. Kelley, Class of 1972, Wilmington High School, is one of the high ranking scholars at the Emery Riddle Aeronautical University, Daytona Beach, Florida.

A recent report, bu the registrar has put him on the honor roll, in the final report for his first year. Martin is continuing his education, and is now in his second year at the university. He already has earned his priavte pilot's license.

Martin is the son of Police Sgt. and Mrs. Arthur Kelley of Shawsheen Avenue.

WE'RE air Conditioned
BOWL This Summer
Sign Up For New Leagues Starting In May
Mon. Eves. Ladies Leagues
Tues. Eve. Mens Speed League
Tue. & Wed. Couples Leagues
CANDLEWOOD LANES
35 Main St. No. Reading Call 664-3145

by Michael Ristuccia and Joe Casey

Oil in a crankcase can become foamy when the crankcase is overfilled. This is because the oil is stirred up by the lower engine parts, causing air bubbles.

Sometimes this makes your engine valves hammer like a machine gun, especially at high speeds. Shut off the car and let it stand for as long as twenty minutes. This will give the bubbles time to rise and disperse.

Drive slowly to the nearest gas station and have the excess removed. Never add more if your oil indicator shows full.

If you're looking for a new car, drive over to WILMINGTON FORD, 275 Main St., Rte. 38, Wilmington, 658-6800. We feature one of New England's largest inventories of new and A-1 used cars and trucks and are well-known for our integrity and reliability. Our outstanding service department insures you of expert service after the sale. Open: sales, 9-10 Mon-Fri; 8-6 Sat; service, 7:30-9 Mon-Fri; 7:30-5 Sat.

Helpful Hint

A good quality motor oil does not necessarily need additives to be good.

TOWN OF WILMINGTON

**BOARD OF APPEALS**
**PUBLIC HEARING 41-74**

A public hearing will be held at the Town Hall Annex, 150 Middlesex Avenue on Tuesday evening, May 28, 1974 at 7:00 p.m. on the application of Paul J. & Mary E. McDonald, 15 Westdale Avenue, for a variance to erect a swimming pool on a non-conforming lot at 15 Westdale Avenue (Assessor's May 73-32) and to erect the pool within the required rear and side yards.

Bruce MacDonald, Chmn.
M9,16 Board of Appeals

**BOARD OF APPEALS**
**PUBLIC HEARING 42-74**

A public hearing will be held at the Town Hall Annex, 150 Middlesex Avenue on Tuesday evening, May 28, 1974 at 7:00 p.m. on the application of John A. Scozzaro, etal, 38 Columbia Street, for a variance to erect an addition to an existing dwelling on a non-conforming lot at 38 Columbia Street (Assessor's Map 41-37) and to erect the addition within the required side yard.

Bruce MacDonald, Chmn.
M9,16 Board of Appeals

**BOARD OF APPEALS**
**PUBLIC HEARING 43-74**

A public hearing will be held at the Town Hall Annex, 150 Middlesex Avenue on Tuesday evening, May 28, 1974 at 7:00 p.m. on the application of Vincent and Vivian I. DeMorris, 120 Wilmington Road, Burlington, for a variance to alter and enlarge a dwelling on a non-conforming lot at 111r Grove Avenue (Assessor's Map 34-90).

Bruce MacDonald, Chmn.
M9,16 Board of Appeals

**BOARD OF APPEALS**
**PUBLIC HEARING 44-74**

A public hearing will be held at the Town Hall Annex, 150 Middlesex Avenue on Tuesday evening, May 28, 1974 at 7:00 p.m. on the application of John T. Spinelli, owner; Charles P. Guleserian, applicant, for a variance to install a directory sign on a lot at 240 Andover Street (Assessor's Map R1-240) and to erect the sign within the required front yard.

Bruce MacDonald, Chmn.
M9,16 Board of Appeals

**BOARD OF APPEALS**
**PUBLIC HEARING 45-74**

A public hearing will be held at the Town Hall Annex, 150 Middlesex Avenue on Tuesday evening, May 28, 1974 at 7:00 p.m. on the application of Richard F. & Jacqueline M. Marsh, 7 Gowing Road, for a variance to erect an addition to an existing dwelling on a lot at 7 Gowing Road (Assessor's Map 22-34) and to erect the addition within the required front yard.

Bruce MacDonald, Chmn.
M9,16 Board of Appeals

**BOARD OF APPEALS**
**PUBLIC HEARING 46-74**

A public hearing will be held at the Town Hall Annex, 150 Middlesex Avenue on Tuesday evening, May 28, 1974 at 7:00 p.m. on the application of Frederick R. Greenleaf, 56 Pine Ridge Road, Medford (Leonard F. Saltzman, prospective buyer) for a variance to erect a dwelling on a lot at Swain Road (Assessor's Map 7-70 & 7-64) having insufficient frontage.

Bruce Macdonald, Chmn.
M9,16 Board of Appeals

**BOARD OF APPEALS**
**PUBLIC HEARING 47-74**

A public hearing will be held at the Town Hall Annex, 150 Middlesex Avenue on Tuesday evening, May 28, 1974 at 7:00 p.m. on the application of John A. & Maureen A. Hersom, Sr. for a variance to erect an addition to an existing dwelling on a non-conforming lot at 9 Woodside Avenue (Assessor's Map 48-61).

Bruce MacDonald, Chmn.
M9,16 Board of Appeals

**BEGINNERS TENNIS IN WILMINGTON**

The Boston Chapter of the United States Sports Clubs (formerly the Boston Ski Club) will be conducting a beginner's tennis course at the West Intermediate School, Wilmington. The courses consist of three two-hour lessons and will be held on Thursday evenings, May 23, 30 and 6.

The complete three lesson, six hour course includes instruction in the forehand, backhand, serve, scoring, and rules of the game. Persons interested in more information about the course, including a free brochure and registration information, can call the club's office in Brookline (734-6726). The office is open from 9 am to 9 pm Monday through Friday and from 10 am to 3 pm on Saturdays and is located at 325 Harvard Street.

Classes will be taught by certified instructors, many of whom are top ranked tournament players and members of the United States Professional Tennis Association and the United States Lawn Tennis Association.

The adult course is designed to teach beginners and novices. It is also recommended for the average player, who undertook the game without proper instruction, thus acquiring bad playing habits.

The course is taught utilizing the Graduated Teaching Method, which is a unique instruction system totally different from conventional tennis instruction. The GTM system is structured learning process, whereby major segments of each tennis stroke and movement are learned in gradual, graduated stages.

The Graduated Teaching Method was designed by the United States Sports Club. It is similar to the very successful Graduated Length Method of ski instruction where the student starts off on a short skiis. The theory of both systems is the same. Both systems have built-in processes, which prevent beginners from acquiring improper habits.


**PRODUCTION HELPERS**
**- PACKERS -**
(no experience required)
We have openings on all Shifts
- EXCELLENT STARTING PAY
- RAPID ADVANCEMENT
- TOP NOTCH BENEFITS
- STABLE EMPLOYMENT
- IN-PLANT CAFETERIA
- CONVENIENT PARKING
- MUCH MORE

Visit our Employment Center, Monday through Friday, 9 am to 5 pm or call Mary at 658-9100.

Sweetheart Plastics, Inc.
Division of Maryland Cup Corporation
Jct. of Rts. 62 & 38
Wilmington, Ma.
An Equal Opportunity Employer

**Experienced or Trainee Positions**
- Mask Cutter
- Wire Bonder
- Assemblers
- Thin Film Operator
- Production Operators
- Inspectors

Analog Devices Semiconductor has just upgraded its salary program and its growth requires even more people. These jobs involve light assembly work, inspection, and/or operating process equipment within our clean and busy plant.

We offer a new starting salary for trainees and more money for semiconductor experience plus a fully paid life and health insurance program, payment for unused sick leave and a liberal vacation and a liberal vacation and holiday plan.

Call Tim Morrison, 935-5565 for an interview appointment.

ANALOG DEVICES SEMICONDUCTOR
829 Woburn Street, Wilmington
An Equal Opportunity Employer

Mother's Day
CARDS
GIFTS
PERFUMES
CANDY
MAKE-UP
WATCHES
JEWELRY
SILVER LAKE PHARMACY
Louis Hailson, Reg. Pharm.
52 MAIN ST. 658 - 4617

**LOOKING FOR SOMETHING DIFFERENT?**
Consider a completely new job opportunity in a field where you are not tied to a work station or to a machine.
The constant growth and expansion of our company has created additional openings for . . .
**ANIMAL CARETAKERS**
Our large scale commercial breeding operation provides production oriented work in which an individual is responsible for the care, feeding, and breeding of our animals. No experience is required . . . merely a genuine interest in working with animals . . . and we'll provide on-the-job training. You'll need your own transportation to get here, and you'll work from 7 a.m. to 3:30 p.m.
We offer a comprehensive benefits package which includes paid holidays, paid vacation, life and medical insurance, and periodic increases.
Visit us between 8 a.m. and 5 p.m. We're located just 1 mile from Exit 29 off Route 93. Or call Mr. Andre Normand at 658-6000 to learn more.
Charles River BREEDING LABORATORIES, INC.

**Ambitious Woman**
Who would like to make $200 and up a month, part time, from own home.
For interview, call:
658 - 2613

**LICENSED ELECTRICIAN**
SERVICE CHANGES
SWIMMING POOLS
WIRED
Mike Walsh
Wilmington
658 - 2362

**NIGHT — LAWN MOWER**
For Service

Call 658-5169

**SANDWICH WRAPPER**
HOURS
7 AM to 2 PM
Call 944 - 0110 or 658 - 9000

NEE-ELLSWORTH POST 2458
VETERANS OF FOREIGN WARS
Post Meetings
May 9
May 23
MAIN ST. WILMINGTON, MASS.

**OPEN for SPRING INSPECTION STICKER**
MOTOR VEHICLE INSPECTION STATION
Station No. 12312
**OPEN**
For Repairs
Mon to Fri
6 - 6
Sat 7 - 1
**TOWING**

Allstate Motor Club
General Repairs
Road Service
NORTH WILMINGTON SHELL
361 Middlesex Ave
North Wilmington
658 - 9498

**"A" MACHINISTS TOOL MAKER**
Excellent pay and benefits program, top working conditions, and job stability for 1st class machinists capable of handling prototype and short run production work.
**PRODUCTION MAINTENANCE MECHANICS**
If you have well rounded mechanical experience and the ability to troubleshoot and repair complex mechanical equipment, don't miss this outstanding opportunity.
Apply in person or call
Jack Cushing
at the
Employment
Office, 658-9100
for an appointment
Sweetheart Plastics, Inc.
Division of Maryland Cup Corp.
Junction of Routes 62 and 38
Wilmington, Mass.
An Equal Opportunity Employer

**Wright Electric Co., Inc.**
ELECTRICAL CONTRACTORS
QUALITY ELECTRICAL INSTALLATIONS
CUSTOM ALARM SYSTEMS
657-7195 Wilmington

**Albert's Coiffures**
NOW 2 LOCATIONS!
333 Burlington Ave
Rt 62 at Wil/Burl line
658-9598
296 Shawsheen Ave
Rt 129 at Hopkins St
658-9394
WALK IN SERVICE

IF YOU DRINK WHEN YOU DON'T WANT TO THAT'S OUR BUSINESS
ALCOHOLICS ANONYMOUS
Write To
2 Laurie Road, Tewksbury

KOZY KORNER NURSERY
Register Now For Sept. 1974
2-3-5 Day Sessions
Call 664-4759

HOME OWNERS CORNER

by Roger

Soot removers are intended to free heating surfaces of the furnace or boiler, the smoke pipe and the chimney from soot.

Certain metallic chlorides, put directly onto the soot, are used for this purpose. At the end of the heating season, all heating surfaces of a furnace should be cleaned thoroughly of soot, ash, and other residue. The soot pipe of a furnace should be inspected for holes or perforations. The inside of the furnace should be cleaned as well.

We are well known for our friendly service and full stock of merchandise. Come to SWEEZEY HOME COURTESY CENTER, 615 Main St., Wilmington, 658-2051 for repair, remodeling or building supplies. Armstrong and Nu-Wood ceiling tile, Anderson, Pella and Wes-Pine windows and doors, Pittsburg paints with 720 colors to mix and a complete line of hardware and hand tools are available. Hours 8 am to 5 pm daily.

Helpful hint
Chimneys should be examined regularly to insure that they are whole and in good condition.

Let's Talk Real Estate
by Alan E. Fenton, Realtor

Here are some important real estate terms that you should know: (1) Abstract of Title - the Abstract of a Title is a condensed history of the title of a piece of property consisting of a summary of the various links in the title chain. This history also includes a record of all the liens, charges or encumbrances that may effect a certain piece of property. (2) Blanket Mortgage - A Blanket Mortgage is a single mortgage that covers more than one piece of real estate property.

When it comes to real estate, you can put your trust in A ? M FENTON REALTY, INC. 104 Lowell St., Rt. 129, Wilmington, 658-3221, 944-6457. Every detail of your negotiation is carefully supervised to insure successful and satisfactory completion; we make buying or selling real estate a pleasure, not a burden. Call us today with your listing. Open: 9-5 seven days; evenings by appointment.

Helpful Hint
Be sure all documents are properly dated.

**Selling Your Home?**

Let **Hill Real Estate** handle it for you. Prompt, courteous service that will bring RESULTS
Call **Ed Hill** at 658 - 8762

**Real Estate and Insurance**
**Call the Poloians**
658 - 2845
Notary Public

**MARION T MURPHY**
943 Main Street
**REAL ESTATE**
RESIDENTIAL-COMMERCIAL-INDUSTRIAL
658 - 3581

REAL ESTATE
841 Main St
TEWKSBURY
Tel. 851-3731

**WE NEED YOUR HELP TO FILL OUR WAGON!**
Seriously, we need listings. Call us if you have real estate - residential or commercial - that you want sold.

Call us - now.
Multiple Listing Service Available
**C. A. MACK ASSOC.**
REAL ESTATE
415 MAIN ST. WILMINGTON
658 - 2400


COMMONWEALTH OF MASSACHUSETTS
PROBATE COURT

Middlesex, ss.

To all persons interested in the estate of John H. Murphy late of North Reading in said County, deceased.

A petition has been presented to said Court, praying that Frederick J. Canders of Somerville in the County of Middlesex, public administrator, be appointed administrator of said estate.

If you desire to object thereto, you or your attorney should file a written appearance in said Court at Cambridge before ten o'clock in the forenoon on the twenty-third day of May 1974, the return day of this citation.

Witness, Edward T. Martin, Esquire, First Judge of said Court, this sixteenth day of April 1974.

John V. Harvey
A25M2,9 REgister

COMMONWEALTH OF MASSACHUSETTS
PROBATE COURT

Middlesex, ss.

To Michael S. Chaney of New Iberia in the State of Louisiana

A libel has been presented to said Court by your wife Elizabeth E. Chaney praying that a divorce from the bond of matrimony between herself and you be decreed for the cause of cruel and abusive treatment.

If you desire to object thereto, you or your attorney should file a written appearance in said Court at Cambridge within twenty-one days from the seventeenth day of June 1974, the return day of this citation.

Witness, EDWARD T. MARTIN, Esquire, First Judge of said Court, this seventeenth day of April 1974.

John V. Harvey
M2,9,16 Register

COMMONWEALTH OF MASSACHUSETTS
PROBATE COURT

Middlesex, ss.

To all persons interested in the estate of Annie L. Tarbox late of North Reading in said County, deceased.

A petition as amended has been presented to said Court, praying that Alice M. Nicherson of North Reading in the County of Middlesex be appointed administratrix of said estate, without giving a surety on her bond.

If you desire to object thereto you or your attorney should file a written appearance in said Court at Cambridge before ten o'clock in the forenoon on the twenty-third day of May 1974, the return day of this citation.

Witness, Edward T. Martin, Esquire, First Judge of said Court, this twenty-third day of April 1974.

John V. Harvey
M2,9,16 Register

MORTGAGEE'S SALE OF REAL ESTATE

By virtue and in execution of the Power of Sale contained in a certain mortgage given by Anna M. Clinton, formerly Anna M. Godzyk, of Wilmington, Middlesex County, Massachusetts, to Simon Cutter of Boston, Suffolk County, Massachusetts, said mortgage being dated April 16, 1973 and recorded with Middlesex North District Registry of Deeds, in Book 2082, Page 138, of which mortgage the undersigned is the present holder, for breach of the conditions of said mortgage and for the purpose of foreclosing, the same will be sold at public auction at 10:00 o'clock in the morning on Saturday, May 25, 1974, on the mortgaged premises being numbered 5 Parker Street, Wilmington, Massachusetts, all and singular the premises described in said mortgage to wit

"The land in said Wilmington, being shown as Lot "A" on a plan entitled: "Plan of Land in Wilmington, Mass., Surveyed for Amelia Godzyk," dated Dec. 21, 1945, Dana F. Perkins, C.E. and Surveyor, recorded with Middlesex North District Deeds in Plan Book 68, Plan 14A, bounded and described as follows:

NORTHWESTERLY by Parker Street, one hundred forty (140) feet; NORTHEASTERLY by land now or formerly of White, one hundred fourteen and 73/100 (114.73) feet; SOUTHEASTERLY by land now or formerly of Surrette and by Cottage Street, one hundred thirty (130) feet, and SOUTHWESTERLY by land now or formerly of Godzyk, one hundred fifteen (115) feet.

Containing 15,484 square feet of land according to said plan.

Being the same premises described in a deed from Harry F. Clinton to Anna M. Godzyk, dated September 17, 1956, recorded with said Deeds in Book 1369, Page 369.

Subject to first mortgage with the Woburn Co-Operative Bank.

Said premises will be sold subject to all unpaid taxes, tax liens, water liens and charges, municipal liens, assessments and betterments, if any there be, and also subject to the present unpaid balance of the mortgage of the Woburn Co-Operative Bank, mentioned above.

For authority to foreclose, see decree of Land Court, Case No. 71318 Misc. in Equity.

Terms of Sale: One Thousand Dollars ($100.00) to be paid by the purchaser in cash or certified or bank's check at the time and place of sale, and the balance within ten (10) days.

Other terms to be announced at the sale.

Simon Cutter

Richard Cutter, Attorney
for Mortgagee
31 Milk St. No. 304
Boston, Ma. 02109
M2,9,16

COMMONWEALTH OF MASSACHUSETTS
PROBATE COURT

Middlesex, ss.

To all persons interested in the estate of John J. Raggiers late of Wilmington in said County, deceased.

A petition has been presented to said Court for probate of a certain instrument purporting to be the last will of said deceased by Lena B. Raggiers of Wilmington in the County of Middlesex praying that she be appointed executrix thereof without giving a surety on her bond.

If you desire to object thereto you or your attorney should file a written appearance in said Court at Cambridge before ten o'clock in the forenoon on the thirty-first day of May 1974, the return day of this citation.

Witness, Edward T. Martin, Esquire, First Judge of said Court, this thirtieth day of April 1974.

John V. Harvey,
M9,16,23 Register

COMMONWEALTH OF MASSACHUSETTS
PROBATE COURT

Middlesex, ss.

To all persons interested in the estate of Joseph A. Murphy late of Wilmington in said County, deceased.

A petition has been presented to said Court for probate of a certain instrument purporting to be the last will of said deceased by Francis R. Mullen of Boston in the County of Suffolk praying that he be appointed executor thereof without giving a surety on his bond.

If you desire to object thereto you or your attorney should file a written appearance in said Court at Cambridge before ten o'clock in the forenoon on the sixth day of June 1974, the return day of this citation.

Witness, Edward T. Martin, Esquire, First Judge of said Court this second day of May 1974.

John V. Harvey,
M9,16,23 Register

COMMONWEALTH OF MASSACHUSETTS
PROBATE COURT

Middlesex, ss.

To Earl Franklin Snyder of Makawai Maui in the State of Hawaii.

A libel has been presented to said Court by your wife, Sharon Alayne Snyder praying that a divorce from the bond of matrimony between herself and you be decreed for the cause of desertion and praying for alimony and for custody of and allowance for minor children.

If you desire to object thereto, you or your attorney should file a written appearance in said Court at Cambridge within twenty-one days from the 22nd day of July 1974, the return day of this citation.

Witness, Edward T. Martin, Esquire, First Judge of said Court, this 10th day of April 1974.

John V. Harvey,
M9,16,23 Register

LOST BANK BOOK: The following bankbook is lost and application has been made for payment of the amount in accordance with Sec. 20 Ch 167 GL. Payment has been stopped. Bankbook 149760-1 Melrose-Wakefield Bank. M22t

LOST BANK BOOK: The following bankbook is lost and application has been made for payment of the amount in accordance with Sec. 20, Ch. 167 GL. Payment has been stopped. Bankbook 149-605-1 Melrose-Wakefield Bank. M22t

# Reach EVERYBODY

Call 658-2346

**CHARLIE'S AUTO BODY**
611 MAIN ST. WILMINGTON
Frame Straightening
Major Collision Work
Windshields
Fiberglas Bodies
Wrecker Service
658 - 5360

**CUSTOM HOME BUILDING & REMODELING**
Wm. F Butt & Son
6 WEST ST
658-2221 658-3716

**BULLDOZING SHOVELDOZING**
Loam Excavating
Sand Gravel
DELOURY CONSTRUCTION
475-7544

**The Beauty Lounge**
No. Wilmington Shopping Ctr.
Middlesex Ave. Rte 62
Tues, Wed 9-5, Thurs, Fri 9-9, Sat 9-5
All Types of Beauty Service
658 - 9332

**Barry's Carpentry & Remodeling**
Free Estimates
No Job Too Small
851-2475

**TV & Appliance Sales & Service**
JAY'S of North Reading
Rt. 28 24 Main St.
MAYTAG KELVINATOR
ZENITH WHIRLPOOL
944 - 9333
J. McCabe, Mass. Lic. #4417

**TRADING POST**

**For Sale-Parts for all electric shavers.** Ronson, Sunbeam, Remington, Noreico and Schick Shavers. A & K Jewelers, Stoneham Square. 438-1250. U

**Hall for rent** for wedding receptions, showers, parties of all kinds. 658-6780. U

**House painting** inside and out. Carpenter work and roof repairs. Free estimates. Robert Babine. 658-3321. U

**Methuen-Route 495** New deluxe Garden Apartments, near Route 93. Twenty-five minutes to Boston. Disposal, carpet, balconies etc. One and two bedrooms at $164-$190. Heated. No pets. 1-685-7848. U

**Andover-Lawrence line** On Route 495, near Route 93. Twenty-five minutes to Boston. One and two bedroom apartments. WW, disposal, etc. $164, $178. Heated. No pets. 1-683-3801. U

**Wall to Wall carpet cleaning.** Homes, industries and business. Cleaning of all size rugs with free pickup and delivery. Full insurance coverage, satisfaction guaranteed. Also floor cleaning and full janitorial services. Free estimates. Gallant Service. 272-9432 or 272-7347. U

**Reduce safe & fast** with GoBese Tablets & E-Vap "water pills". Wilmington Plaza Drug, Shopping Center, Wilmington. M21-A25

**P & C Painting Co.** Interior, exterior, paperhanging. Free estimates. 658-3778. Paul Pintrich. U

**General sewing** Experienced stitcher will alter hems, and other work, on dresses, coats, gowns, slacks, men's trousers and drapes. Reasonable. Call Rose at 658-9282. U

**Real Estate Equity Loans.** Use your home's borrowing power, obtain $1500 to $25,000 quickly and easily. Your present mortgage is not affected. Robert Stevens. 1-729-6156. U

**Wilmington Lions:** Help Eye Research - Help the blind and projects in Wilmington. Buy light bulbs, house brooms, bath towels - $2.00 per unit. 658-8663 or 658-2488. U

**Turn to God** first instead of a last resort. Think it over! A25

**Magnetic signs** - 12 x 20 inch size - 50 letter copy. Right size for car or truck doors. $18.50 for two. Call Artcraft Signs 698-9521 after 4 pm. A25-M30

**Trailer kitchen** sold and installed. Pickup truck bumpers. All types of welding. Easton Welding Service, 200 Park Street, No. Reading. 664-3400. A11,18

**1971 Ford Torino** two door. Blue/black vinyl roof. Good condition. $1500 or best offer. 658-3977. M9

**Yard sale** - sofa bed, divan and many odds and ends. Saturday May 11th from 10 am to 3 pm. Rain date Sunday May 12th. 51 Adams St., Wilmington. M9

**Wakefield** - two apartments for rent. Four and five rooms. Near bus line and stores. 391-4053. M9

**Girl's bicycle** full size 26" wheels with basket and kick-stand. Padded seat, regular handlebars 18 months old. $45.00. Call evenings, 658-8346. M9

**1969 six cylinder** Plymouth station wagon. Good condition. 658-2451.

**Will babysit** in my home days. Very reasonable. 658-6934. M9

**Moving, must sell:** 1967 Plymouth Belv. (2nd car) PS & PB. Radio, heater, uses no oil. Automatic trans. Loses no oil. $325.00; G.E. refrigerator, top freezer, excellent condition; formica kitchen set, $35.00; good, clean mattress and spring. 658-3150. If no answer, call again. M9

**North Woburn:** Two room efficiency apartment. $180 month, includes heat. Call 944-5404. North Woburn: Five rooms, $210 month, includes heat, call 944-5404. North Woburn: Four rooms, first floor, $190 month, includes head. Call 944-5404.

**Free angora kittens.** Marion Murphy Real Estate 943 Main St., Wilmington, 658-3581. M9

**Woburn: Six room cape** full cellar, wall to wall carpet, fenced yard. $26,000. Marion T. Murphy, 943 Main St., Wilmington. 658-3581. M9

**Above ground** 4' x 24' swimming pool, liner, cover, pump and filter. Complete. Used. $100.00. 658-8030 M9

**Vacation rental.** New four bedroom chalet, fireplace, TV, all modern. Private, Mountain spring-fed lake. Conway, N.H. in Mt. Washington Valley. $150 week. 658-5668, after 5 p.m. M9

**Mt. Cranmore Lake** Shores, Conway, N.H. Six room winterized cottage, with screened porch, garbage disposal and cabinet kitchen. Uncrowded lake. Relax. Excellent for children. Sleeps six to eight. $140 week, call after 5 p.m., 658-3795.

**Couple in their sixties** both working seek one or two bedroom apartment. 658-5648 evenings, or 642-0718. A18-M9

**JUNK CARS REMOVED FREE**
AL'S AUTO PARTS
CHARLIE DUFFY
658 - 4558

**Floray's Ceramic Studio**
658-6343
52 Main St., Wilmington
Open 6 Days 9:30 to 4:00
Open Evenings Monday to Thursday
Wholesale and Retail

**Warren Mickie FLOORS**
ARMSTRONG VINYL & LINOLEUM
CARPET FOR PORCHES
VIKING CARPETS FOR KITCHENS
FORMICA COUNTER TOPS
CERAMIC TILE
CALL 658 - 9503

**NEED ELECTRICIAN ?**
HOUSE WIRING REPAIRS
CALL 657 - 7752
Licensed

**Bingo Every Tuesday, 8 P.M.**
K of C Hall
School Street Extension
Rear St. Thomas Church Property

**RALPH'S AUTO BODY**
Member I.G.O.
Licensed Ins. Estimating
Foreign & Domestic
Collision Specialists
Auto & Truck Painting
17 N. Maple St, N. Woburn
933-9836 933-6646
933-0024
Ralph Kinnear, Jr. Prop

**CARPET OUTLET**
REMNANTS
BROADLOOM
Wall to Wall Installations
HUGE SAVINGS
411 MAIN ST
WILMINGTON
Jct 38 & 62
658 - 3700

**LOAM**
CALL
475-7544
DELOURY CONSTRUCTION

**COMPETITION CYCLE CENTER**
Dealer for Norton Montessa, Husky, Penton Steen's and the all-new Can-Am by Bombadier
118 Andover St.
Wilmington
658 - 3456

**O'Toole Flowers**
Floral experts serving over 23 cities & towns from Lowell to Boston
Flowers for all occasions
Plants - Gifts - Terraniums
Fruit Baskets
658-4141
9:00 - 6:00 Mon., Fri. 9:00 - 5:00 Sat.
Colonial Park Mall
Jct. Rts 38 & 129 Wilmington

**JUNK CARS AND TRUCKS FREE REMOVAL**
658-8120
Michael J. McLaughlin
Cars & Trucks

**YEE'S DRIVE - IN RESTAURANT**
The Finest in Cantonese Cuisine
LUNCHEON SPECIALS SERVED DAILY
Except Sundays & Holidays
Open Mon - Thurs 11:30 - 10
Fri & Sat until 11
Sundays & Holidays 12:30 - 10
232 LOWELL ST
RTE 129 - OPP AVCO
658-6500

*James H. White Jr.*
**carpenter**
*Additions and Remodeling*
69 West Street
Wilmington, Ma.
Tel. 658-3141

**LARRY NICKERSON**
General Construction
Air Conditioning
Sheet Metal Work
Heating
658 - 8578

**Ceramics**
Classes in No. Wilmington
PAINT & BRUSHES SUPPLIED
Tues, Wed & Thurs
Eves. 7:30 to 10:30
658 - 8091

**May we serve you?**
Flowers
Candy
Fruit
Gifts
WESTON'S GREENHOUSES
9 Auburn St. Reading
944 - 0091

**JOHN F GLEASON INSURANCE AGENCY**
Complete Insurance Service, Fire, Life, Casualty, Surety
1764 Main St. (Rte. 38)
851-2241

*Thousands of people read Town Crier ads every week. (At $1.50 per inch, you can't beat it.)*

**Is Your Burner ECONOMY MINDED ?**
If Not Maybe We Can Help?
Call Al Ducharme
FITZGERALD FUEL CO. INC.
658 - 3383

**KEEPSAKE DIAMONDS WEDDING BANDS**
WATCHES:
Zodiac - Mido
Times - Timex Electric
21 Jewels
Bouvier WATCH REPAIR
354 Middlesex Ave.
Cor Shady Lane Dr.
N. Wilmington
Open 5-10 PM
All Day Sat.
658-3459

**A Jackson Home**

is a Quality Home!
658 9071
CUSTOM HOMES - GARRISONS
EMBANKMENTS - RANCHES - CAPES
BREEZEWAYS - GARAGES, ETC.
JACKSON BROS. INC.

**DUNN'S BIKE SHOP**
Schwinn
Take Route 28 to Haven St. at Reading Square. Gould St off Haven St., off Route 28
HOURS: 9 to 6
Thurs. & Fri. till 9
944-9221
16 Gould St.
Reading

**Arsenault Construction**
Additions, Play Rooms, Heatilator Fire Places
New and older Homes
Free Estimates
658 - 6026

**Basement Waterproofing**
5 Year Guarantee
Free Estimates
Call
658 - 6026

**Front End Loader Back Hoe Work**
658-4682
Rocky Yentile

**F. J. Heidenrich Construction**
Excavating
New Lawns
Instant Sod & Custom Landscaping
452-2172

**Hairs Inn Coiffures**
Remember the Facial? It's Available here, NOW
Blow Waving Perfect Touch
Redken's Trichoperm
Hair Analysis
ALL REDKEN PRODUCTS
Specializing in Scissors Cutting
281 Main St. (Gardner Bldg.) Rte 38, Wilmington
658 - 4648 CLOSED MONDAYS

**Serving Wilmington over 35 Yrs**
COOMBS FURNITURE
Quality & Economy
464 MIDDLESEX AVENUE
NORTH WILMINGTON 658-4511

**QUALITY LUMBER HARDWARE**
- AND NOW -
PLUMBING
ELECTRICAL PAINTS
WILMINGTON BUILDERS SUPPLY
7:30 - 5:00 MON - FRI
7:30 - 4:00 SAT
334 MAIN ST 658-4621
DEPENDABLE SERVICE FOR 45 YEARS

**Cesspools & Septic Tanks**
Pumped out
LOAM
5 Yard Minimum
Tax included per load
Back Hoes & Shovel Dozers FOR RENT
JOSEPH H APP
933 - 1077 Wilmington 658 - 2223

**SINCE 1908 LOAM EXCAVATORS**
PHILIP DRINKWATER CONTRACTORS
LOAM GRAVEL
FILL BULLDOZING
OFFICE 665 - 3298 GARAGE 664 - 8540

**CHEMPRO CLEANING SPECIALISTS INC.**
Complete Janitorial Service
☐ CARPETS CLEANED Steam extraction Dry foam
☐ WALLS Wood work etc.
☐ FULLY INSURED All work guaranteed
☐ MASTER CHARGE Accounts Welcome
We've had a clean record for 5 years serving Greater Boston since 1969
Bus. 658-5958 Res. 657-7363

**LOAM**
SCREENED LOAM
SHOVEL DOZER BACKHOE
Have REAR END ROTOTILLER (Will Travel)
2 Poplar St. No. Woburn
933-1662
JOHN J. CANNEY

**'EXPERT' PLASTERING**
JOHN ARVANITIS
Repair & New Work
Free Estimates 658 - 4396

For Delivery Of Boston Globe AM - PM - Sun. Record American AM and Sun. Call 658-8211

*Sanitation Engineering*
Sewerage systems installed & repaired - pumping
Licensed drainlayer
B. Welton
658-2229 657-7095

**TERMITES!!?**
DON'T DISPAIR!
CALL
SUPERIOR PEST CONTROL COMPANY
628 - 2101
FOR FREE INSPECTION
COMPLETE PEST CONTROL SERVICE GUARANTEED
TERMITE

**FOR INSURANCE SEE Prentiss & Parker. Inc.**
270 Main St.
Reading Mass
944 - 4404
OVER ONE HALF CENTURY OF SERVICE

**KNOLLWOOD FARM DAIRY**
319 Andover St., North Wilmington, Mass.
DAIRY PRODUCTS HOME DELIVERY
658-4793 M.C. EATON

**NOW...**
A PORTABLE OUTDOOR GAS GRILL FROM CALORIC
(complete with filled gas tank)
Special at $99.50 Picked Up

- No charcoal needed
- No messy lighter fluid needed
- Made of heavy gauge steel
- Porcelain enameled inside and out
- Weather resistant
- Easy cleaning

LOWELL GAS CO.
95 E. Merrimack Street
Lowell, Mass. 01853 • Tel. 458-3171, Ext. 151
Ask for BILL DUNFEY

**FINANCIAL DATA - REAL ESTATE**
SERVICES: BOOKKEEPING, SYSTEMS, TAX RETURNS, MANAGEMENT
BANKAMERICARD MASTER CHARGE
MR. O'SHEA 944-6626
SERVING: WILMINGTON, TEWKSBURY, BILLERICA, READING

**GEORGE G. ROBERTIE**
Locksmith Registered & Bonded
658 - 2206
KEYS - LOCKS
AUTO - HOME - INDUSTRIAL

**TV REPAIRS FOR LESS!**
$8 SERVICE CALLS
COLOR OR BLK/WHITE
TIM & JOHN'S TV
851-2174

**SHAWSHEEN PLUMBING & HEATING CORP.**
NEW REMODELING REPAIRS
ALBERT A. SALERA
MASS. LIC. 6811 658-6118

**ROCKPORT FISH MARKET**
169 Haven St. Reading 944-0076
STORE HOURS:
FRESH FISH COUNTER 9 AM - 6 PM
RESTAURANT & TAKE-OUT SERVICE 9 AM - 7 PM

U.S.D.A. CHOICE
Face Rump ROAST 1.39 LB.
Deluxe Cuts $1.49 LB.
Fresh Ground HAMBURGER 5 LBS. 4.49
Assorted COLD CUTS 99¢ LB
Maple Leaf BACON 89¢ LB
Italian SAUSAGE 5 LB BOX 5.59
Maple Leaf SKINLESS FRANKS 6 LB. BOX 5.99
FRESH SCROD HADDOCK FILLETS 1.39 LB.
CHARCOAL 20 LB. BAG 1.79
GERANIUMS EA. 79¢
HANGING GERANIUMS 4.85
HANGING PETUNIAS 3.88
MARBLE CHIPS 50 LB# BAG 1.39
(5-10-5) (10-10-10) FERTILIZER 50 LB. BAG 3.98
GARDEN LIME 50 LB. BAG 79¢
OPEN EVERY NITE TIL 10 PM
ELIA'S
WILMINGTON'S FINEST MEAT
NORTH WILMINGTON CENTER

# School Committee meets tonight with Shawsheen PAC

The Wilmington School Committee will hold its regular meeting on Thursday, May 9 (tonight) at 8 pm at the Shawsheen Elementary School on Route 129. A portion of the meeting will be given over to the Parent Advisory Committee from the Shawsheen Elementary School and the Committee will attempt to answer various questions and concerns presented by that group.

In other business, the School Committee will consider a tuition rate for the summer school program and they will consider applications for the position of administrator of non-instructional personnel and administrative services. Other proposals which will be discussed by the Committee will include revised utilization of SHARE personnel in the schools; the establishment of a regional audio-visual cooperative sponsored by the Merrimack Education Center and a proposal from the Northeast REgional Center, State Department of Education, to create a demonstration center for early childhood education in Wilmington. The Committee will also elect some new teachers for the 1974-75 school year.

The next regular School Committee meeting will be on Thursday, May 16th at the North Intermediate School. The public is invited to attend all School Committee meetings.

# Firefighters will remove discarded refrigerator doors

With spring clean-up in mind, many people will be discarding old refrigerators. Refrigerators are potential killers.

The Wilmington Fire Fighters Local 1370 of the International Association of Fire Fighters, has voted unanimously to begin a campaign to remove doors from discarded refrigerators. The recent tragedy in Lynn, in which two children suffocated in a discarded refrigerator, brings to light the very real danger of these harmless-looking spring clean-up outcasts.

This service is being offered free of charge by your fire fighters, and the success of this program will depend on your willingness to take advantage of the program. If you wish to have a refrigerator door removed, call the fire department business phone - 658-3346.

A fire fighters' job is the protection of life and property and the Wilmington Fire Fighters Local 1370 IAAF has taken it upon itself to provide this service, and make Wilmington a little safer.

Aside from removing refrigerator doors, the fire fighters' Local 1370 also distributes invalid stickers, and very soon the "Tot Finder" program will be initiated. Watch for an article announcing this program in the near future.

Telephone numbers are: To report a fire - 658-3200; ambulance - 658-3200; and for business, 658-3346.

**WAYNE DREW STUDYING AT HANSCOM FIELD**

Wayne M. Drew has been accepted in the class which started April 10th at EAst Coast Aero Technical School, Hanscom Field, Lexington, where he will prepare for his Federal Aviation Administration examinations to become a licensed technician.

He is the son of Mr. and Mrs. Arthur DArthur Drew of Houghton Rd., Wilmington.

WILMINGTON DRIVING SCHOOL INC
52 MAIN ST
Next D E Class May 20
658-3572

Reading CO-OPERATIVE BANK
180 HAVEN ST Reading 944-0193
382 MIDDLESEX AVE. North Wilmington 658-3397
** LATEST DIVIDENDS **
Serial Shares 5½%
Regular Savings 5¼%
Paid Up Share Accounts 5½% *
* No prior notice required for withdrawal on above accounts.
Term Deposit Certificates also Available
* Both Certificate and Passbook Form.
Paid Up Share Certificates in Passbook Form require deposits and withdrawals in multiples of $100. Dividends may be allowed to accrue in a regular savings account at 5¼ per cent.
* All accounts insured in FULL under Massachusetts Law.
* Dividends paid FOUR times a year - Feb.-May-Aug.-Nov.
Established in 1886
Safe, profitable savings & sound home financing for over 85 years.
Assetts over $21,000,000.
Reserves over $1,200,000.

# To attend workshops

Teacher Joe Beaton, Lisa Branzetti and Willis Lyford.

Miss Lisa Branzetti, a 12th grade student at Wilmington High School, and Willis Lyford, a junior have been selected to attend workshops as representatives of Wilmington High School, this summer.

Lisa, the daughter of Mr. and Mrs. Joseph Branzetti of 7 Draper Drive will attend a week long workshop in Washington D.C. She was chosen in a competition with the twenty top students of the 11th grade.

Besides being an outstanding student, Lisa is very active in a number of student affairs, and she has completed, through the eleventh grade, five Social Studies courses in each of which she has received a very high average.

The workshop in Washington will include daily dialogue meetings with National Leaders, emphasizing ethical standards, new direction and revitalization of the American political system; daily discussions with Senators, Congressmen, cabinet members and officials of the government; and Embassy and press briefings, White House receptions and mock Congressional sessions.

The outstanding students, including Lisa, are from all parts of the United States as guests at the Congressional workshops.

Willis Lyford, a junior, son of Mr. and Mrs. Willis Lyford of Middlesex Avenue, will represent the community at Boys' State, in June, at Assumption College in Worcester. The Boys' State Representative is sponsored by the Wilmington Post 136, American Legion, John Winters, Commander. The purpose of the program is to educate young people in the duties, rights and responsibilities of American citizenship.

At the conference Lyford will have an opportunity to meet students from various cities and towns in the Commonwealth. These meetings often create permanent friendships.

The activities, which include election and appointment of officials in a typical Massachusetts town, will be followed by discussion of budgets, anE town affairs, election of key State officers, a discussion of bills and other legislation, and the enactment of laws. The course is designed to promote friendliness and cooperation.

The selection of the representatives rests on two criteria: scholastic ability and extra-curricular activities. In the opinion of the committee Lyford had the best overall qualifications of the students who competed.

**ST. THOMAS CHURCH**

**Masses:** Vigil Masses at 4 and 5:30 pm on Saturday; Sunday Masses at 8:15, 9:30 and 10:45 am and 12 noon; daily Masses at 9 am.

**Baptisms:** Are held on the first and third Sundays of the month at 2 pm. Please phone in information previously.

**Adult Club Dance:** this is the last week tickets will be available for the St. Thomas Adults Club's Dance and Buffet to be held on Saturday, May 18th at K of C Hall. Buffet will be served from 9:30 to 10:30. Donation - $3 per person. All are welcome contact Jeanne at 658-4984 for information.

**WILMINGTON FIRST BAPTIST CHURCH**

**Sunday May 12th:** 9:30 am, Sunday School Nursery thru Adult; 10:45 am, Morning Worship; 5 pm, Senior High BYF; 7 pm, Evening service.

**Tues. May 14th:** 7 pm, Pioneer Girls' Colonist Meeting, grade seven thru nine.

**Wed. May 15th:** 9:30 am, Women's prayer meeting at the home of Barbara Welch, 7 Hamlin Lane; 7 pm, Mid-week prayer and praise service.

**Thurs. May 16th:** 7:30 pm, Brigade boys ages 12 through 18.

**Fri. May 17th:** 6:30 pm, Pioneer Girls Pilgrim Meeting grade two thru six.

Everyone is most welcome to attend the above listed meetings and services.

# Third Saturday is for ReCycle Program

On Saturday, May 18th, from 7 am to 7 pm, the Wilmington High School parking lot will be the center for collection of all recyclable materials, i.e. paper and glass. This will be a monthly project, taking place the third Saturday of every month.

The people of Wilmington are urged to separate and collect and sort paper and glass and bring it to the collection center on that day.

At the center, unloading will be done by high school students.

Recyclable paper: magazines (no need to remove staples), newspapers bundled or in grocery bags, corrugated boxes, mixed paper, but no plasticized paper.

Recyclable glass: all types of glass containers, brown, green or clear, but no metal rings nor metal caps. Paper labels may be left on.

REMEMBER MOTHER ON Mother's Day, May 12
BEGONIAS ROSES
SAY IT WITH A BEAUTIFUL HANGING BASKET
of LANTANA, IVY GERANIUMS, FUSCHIA, or IMPATIENTS
COMPARE - IT'S HARD TO BEAT OUR QUALITY OR OUR PRICES !
SPECIAL (This Week Only) 4 cu. ft. Bale PEAT MOSS $3.95
8" BASKETS $5.95
9" BASKETS $6.96
10" BASKETS $7.95
AT
DARGOONIAN FARM STAND & GARDEN CENTER
(From Wilmington and Tewksbury, take Rt. 93 to Dascomb Road. Turn left at the stop sign. we're on the Right.) 475-5727

SAVE THIS AD
RESIDENTS OF WILMINGTON, READING, NORTH READING WOBURN, TEWKSBURY, BURLINGTON AND BILLERICA
Community Discount
With Clipping of This Advertisement
20% OFF
PARTS AND LABOR
Scientific Service — Expert Mechanics
Largest Service Shop in New England
Open Daily — 8:00 - 9:00
Saturday 'Til 5:00
FORD
WILMINGTON FORD
Rte. 38, Wilmington—Opposite Wilmington Plaza—658-6800

Preventative Maintenance is our policy at
BEDELL BROTHERS INSURANCE!

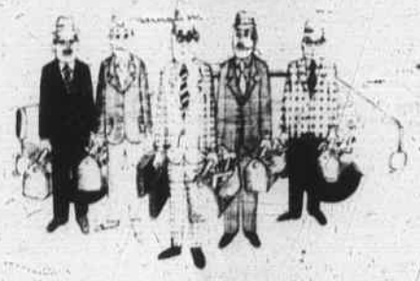

Let us take the dents out of your insurance coverage, the wrinkles out of your policies and the uncertainty out of your destination. Let us increase your insurance power, and tune up your entire insurance program with the know-how and customer relations attitude that has kept us on Main Street for more than 50 years.
"We include DAILY Registry Service for your convenience"
BEDELL BROTHERS INSURANCE
402 Main St. • Wilmington, Mass. 01887
Telephone: 658-9116 • 944-4470

Rocco's
Conserve Energy!
Don't Cook . . . . .
Eat at Rocco's!
Steak $3.95
Salad, f.f., Coffee
Cocktails
Open Tues Thru Sat 11:30 am - 11:30 pm
Sunday 1:00 pm to 11:00 pm
657-7361
658-9459
Closed Mondays
193 Main St. Rt. 38, Wilmington

It Won't Be Long Now...
...BEFORE WE MOVE INTO OUR HANDSOME NEW BUILDING AT 123 HAVEN STREET !
(Opposite Post Office)

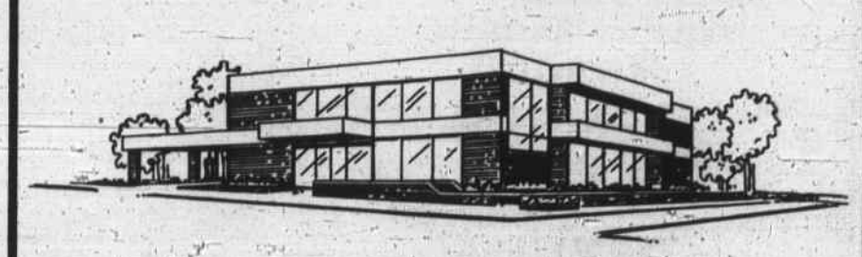

"After Hours" CUSTOMERS ROOM
For the comfort and convenience of patrons our new building will offer a special customers room with an entrance just inside and to the right of the vestibule. This attractively furnished room will be open during regular banking hours and also after hours when a member of the bank's staff will be on hand to render what ever assistance is needed to late comers.
READING Savings Bank
STABILITY
READING 944-5000 WILMINGTON 658-4000
'THE BANK YOU KNOW AND CAN DEPEND ON'